Building Permits Issued (Accumulative Monthly Totals)
5 Year Comparison 2013/14 - 2018/19

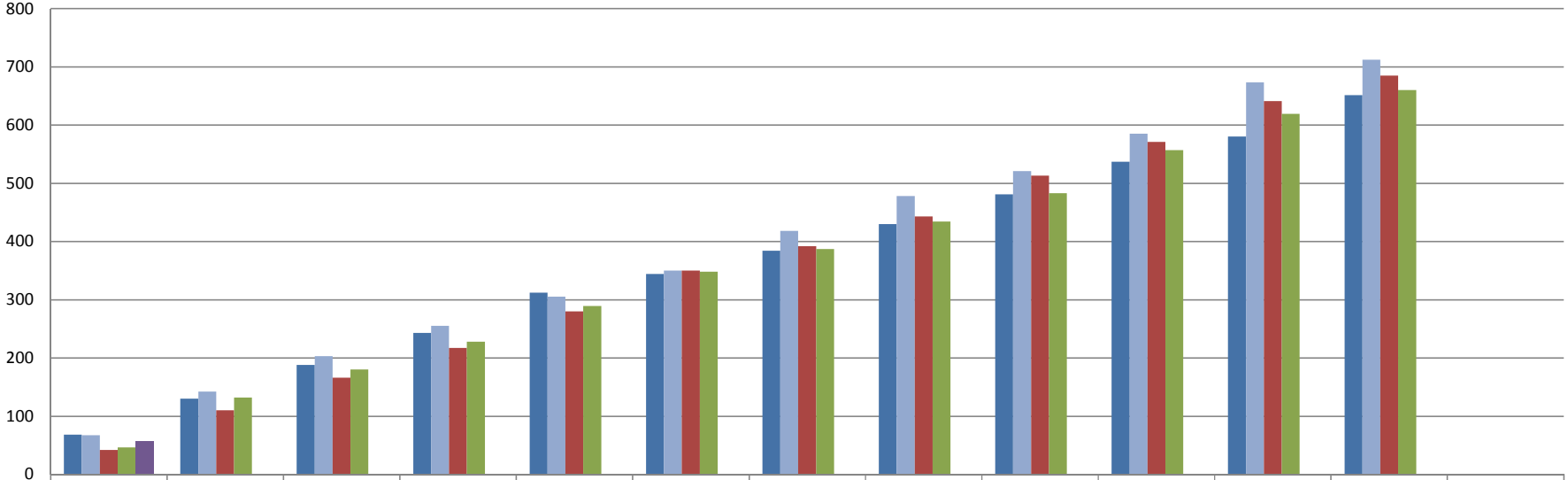

	1	2	3	4	5	6	7	8	9	10	11	12	13
2014/2015	68	130	188	243	312	344	384	430	481	537	580	651	
2015/2016	67	142	203	255	305	350	418	478	521	585	673	712	
2016/2017	42	110	166	217	280	350	392	443	513	571	641	685	
2017/2018	46	132	180	228	289	348	387	434	483	557	619	660	
2018/2019	57												