

no.	date	amendments
A	18th Feb 2018	Amended comparing layout & the site history

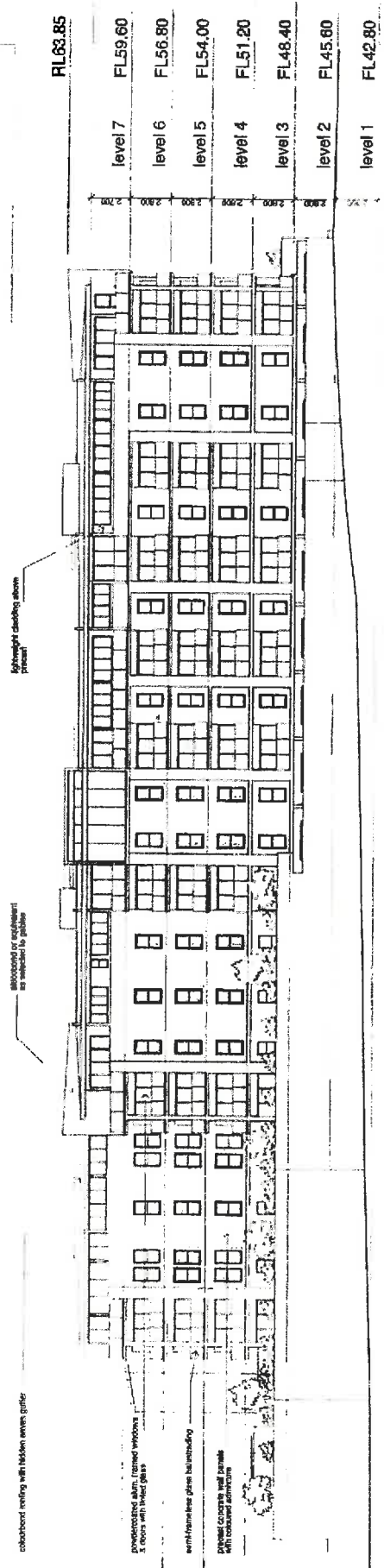

east elevation

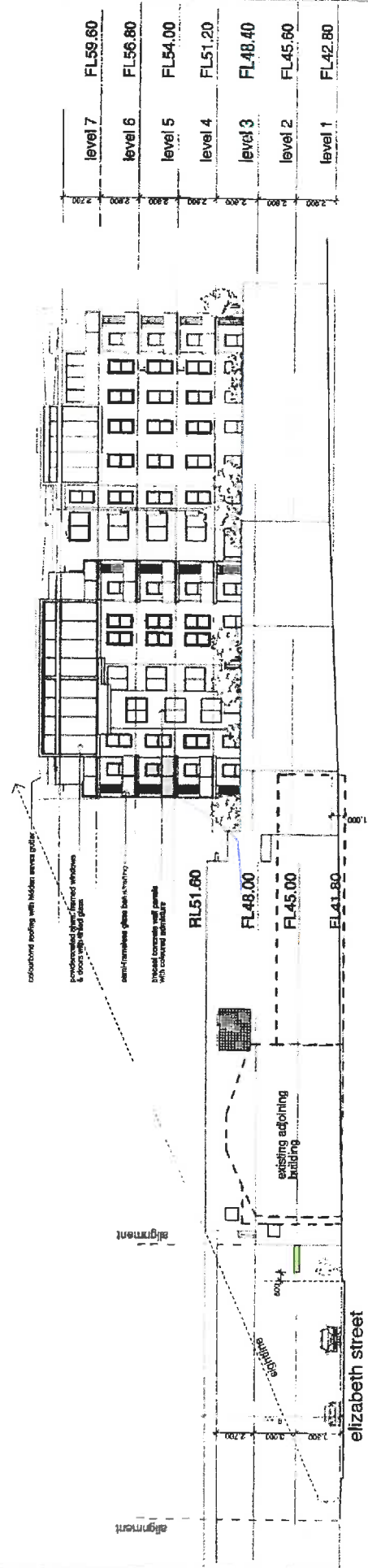

south elevation

0 2000 5000 10000 20000

scale

Client: HOBART PROPERTIES & SECURITIES PTY LTD

Project: PROPOSED RESIDENTIAL UNIT DEVELOPMENT

Location: 66 BURNETT ST NORTH HOBART

Drawing: ELEVATIONS 2

Drawing no.: 20.0717.2.2A

Scale: 1:200 @ A2

Date: AUG 2017

Drawn: AM

Page: 2.2A

no. date amendments

A 19 Feb 2018 - Amended cupping layout & fire assembly

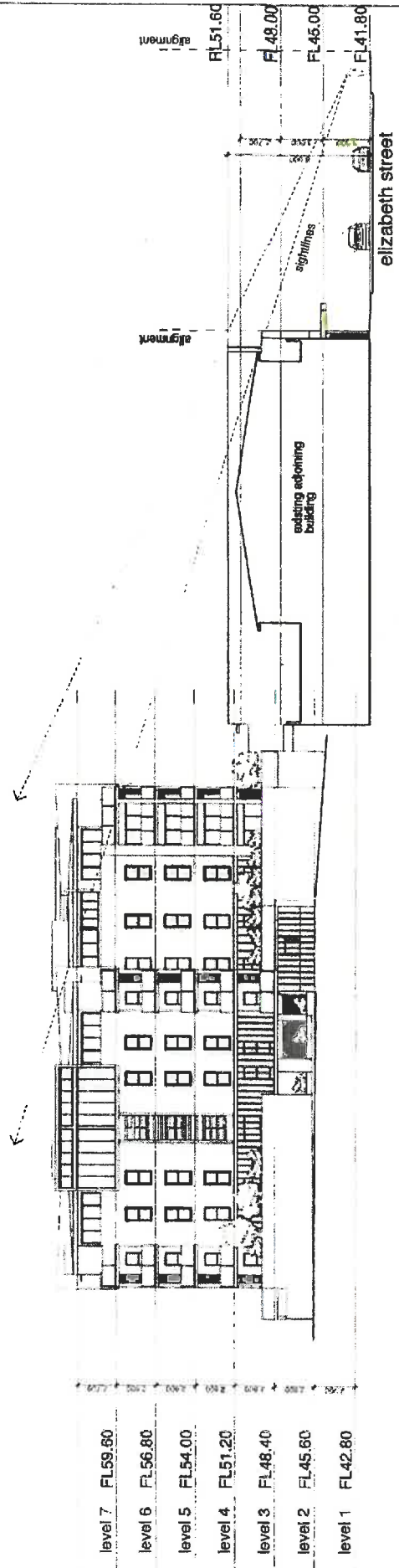

north elevation
elizabeth street building

 andrew mckellar design 82 Hillier Street, Hobart TAS 7000 info@ai-design.com.au CDSA reg. 85073	Client HOBART PROPERTIES & SECURITIES PTY LTD	Location 66 BURNETT ST NORTH HOBART	Drawing ELEVATIONS 3	Scale 1:200 @ A2	Drawn AM
	Project PROPOSED RESIDENTIAL UNIT DEVELOPMENT	Drawing no. 20.0717.2.3A	Date AUG 2017	Page 2.3A	

0 2000 5000 10000 20000 Scale

WINTER SOLSTICE - EXISTING AND PROPOSED



Figure 1: 9am Existing – 21 June

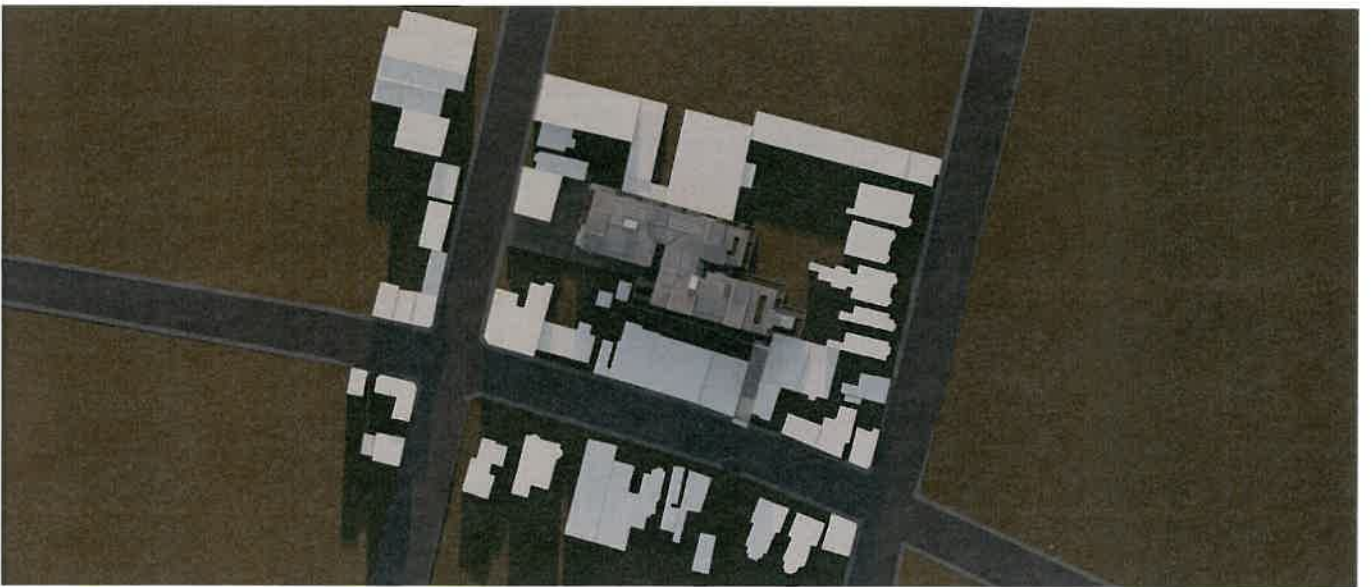

Figure 2: 9am Proposed – 21 June



Figure 3: 10am Existing– 21 June

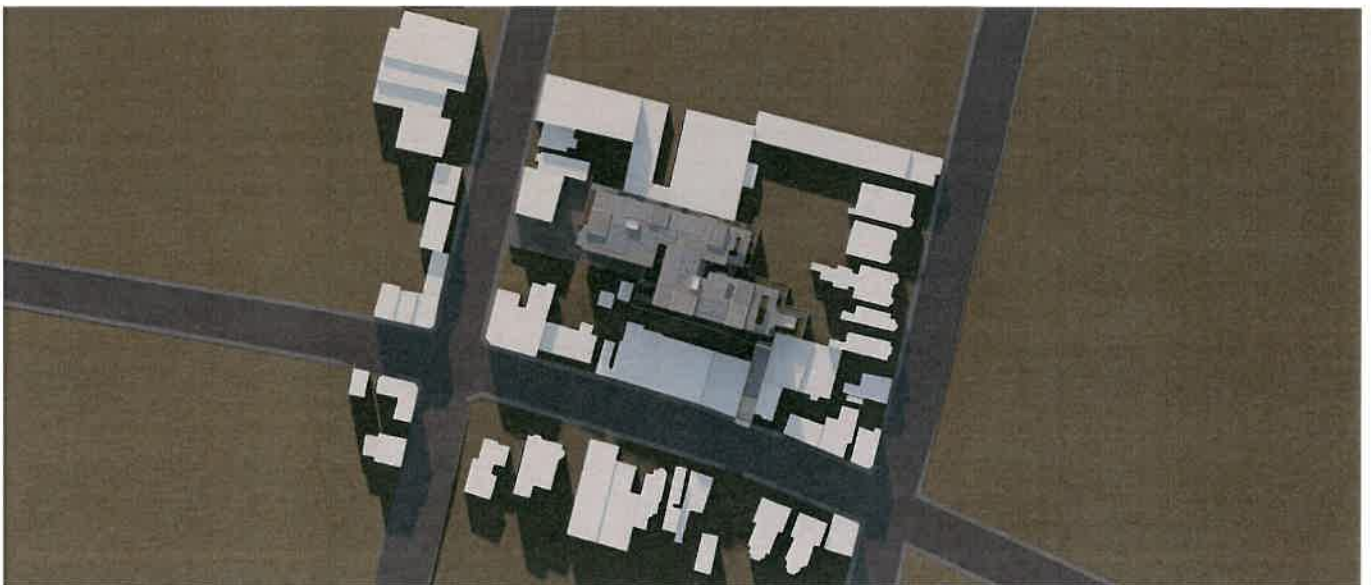

Figure 4: 10am Proposed– 21 June

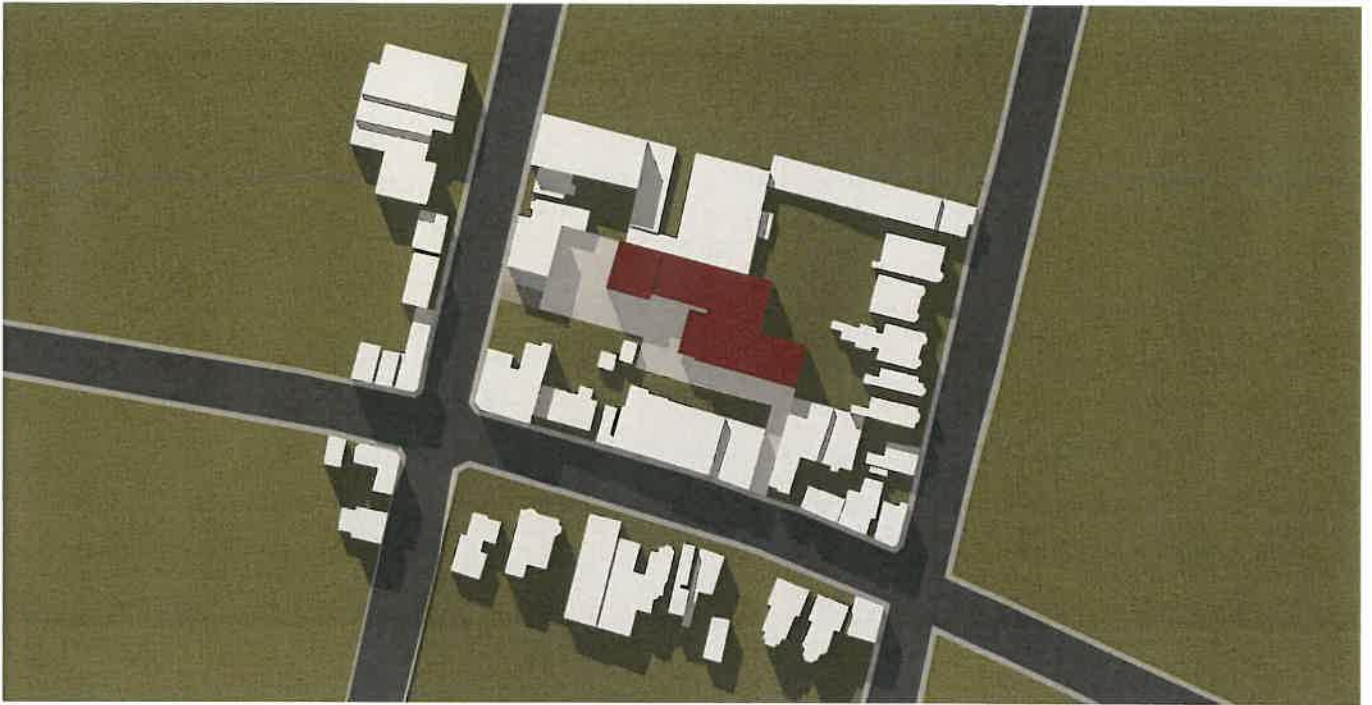

Figure 5: 11am Existing– 21 June

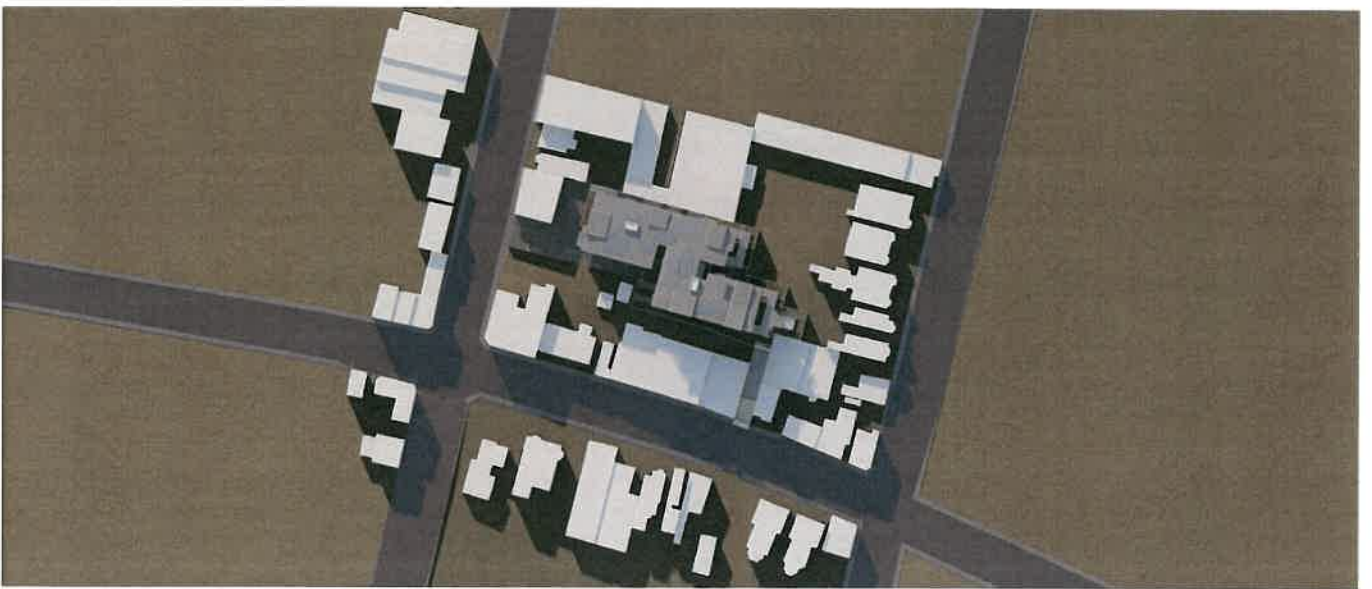

Figure 6: 11am Proposed– 21 June



Figure 7: 12pm Existing– 21 June



Figure 8: 12pm Proposed– 21 June

