

DRAWING INDEX

Cover Sheet	100
Site Plan	101
Existing Lower Ground Floor	200
Existing Ground Floor	201
Proposed Lower Ground Floor	202
Proposed Ground Floor	203
U2 Lower Ground Floor & First Floor	204
U2 First Floor	205
Existing Elevation Sheet 1	300
Existing Elevation Sheet 2	301
Proposed Elevations Sheet 1	302
Proposed Elevations Sheet 2	303
Proposed Elevations Sheet 3	304
Proposed Elevations Sheet 4	305
Sections	306
Sections	307
Perspectives	400
Perspectives	401



PRELIMINARY

C	DA Issue	200716
B	Client Issue	120716
A	Add survey data	14-04-16
Status/Rev	Issue	Date

Project Name
House - Redevelopment

Address
**214 Melville Street
Hobart**

Client
Ian McDonald

Drawing Title:
Cover Sheet

Status:	Drawing No.:	Revision:
B	100	C

DO NOT SCALE DRAWING
© M2architecture. Unauthorised copying prohibited

Plot Date: 10/08/2016	
Project No: 1606	
Scale @ A3: 1:1, 1:124.65	

t 03 6234 3307
f 03 6234 3192
www.m2a.com.au
25 Arthur St
North Hobart, 7000
PO Box 114
North Hobart, 7002
abn. 300474080443
Menzies & Marshall Pty Ltd trading as m2architecture

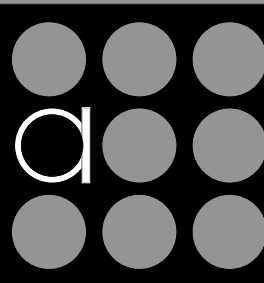

M2a

PRELIMINARY

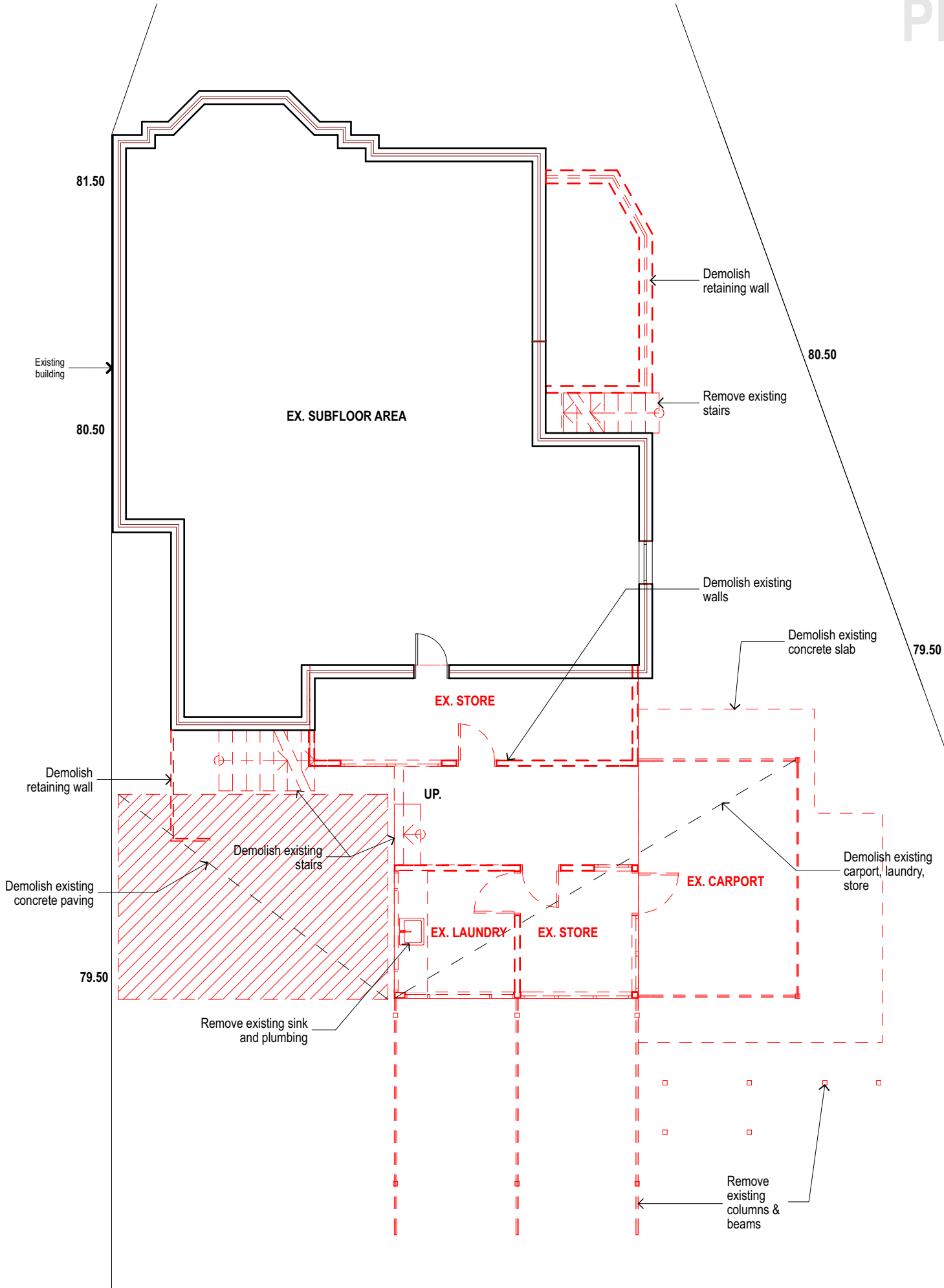

B	DA Issue	030716
A	Client Issue	120716
Status/Rev	Issue	Date

Project Name
House - Redevelopment

Address
**214 Melville Street
Hobart**

Client
Ian McDonald

Drawing Title:
**Existing Lower
Ground Floor**

Status:	Drawing No.:	Revision:
B	200	B

DO NOT SCALE DRAWING
© M2architecture. Unauthorised copying prohibited

Plot Date: 10/08/2016	
Project No: 1606	
Scale @ A3: 1:100	

t 03 6234 3307
f 03 6234 3192
www.m2a.com.au
25 Arthur St
North Hobart, 7000
PO Box 114
North Hobart, 7002
abn. 300474080443

Menzies & Marshall Pty Ltd trading as m2architecture

M2a

PRELIMINARY

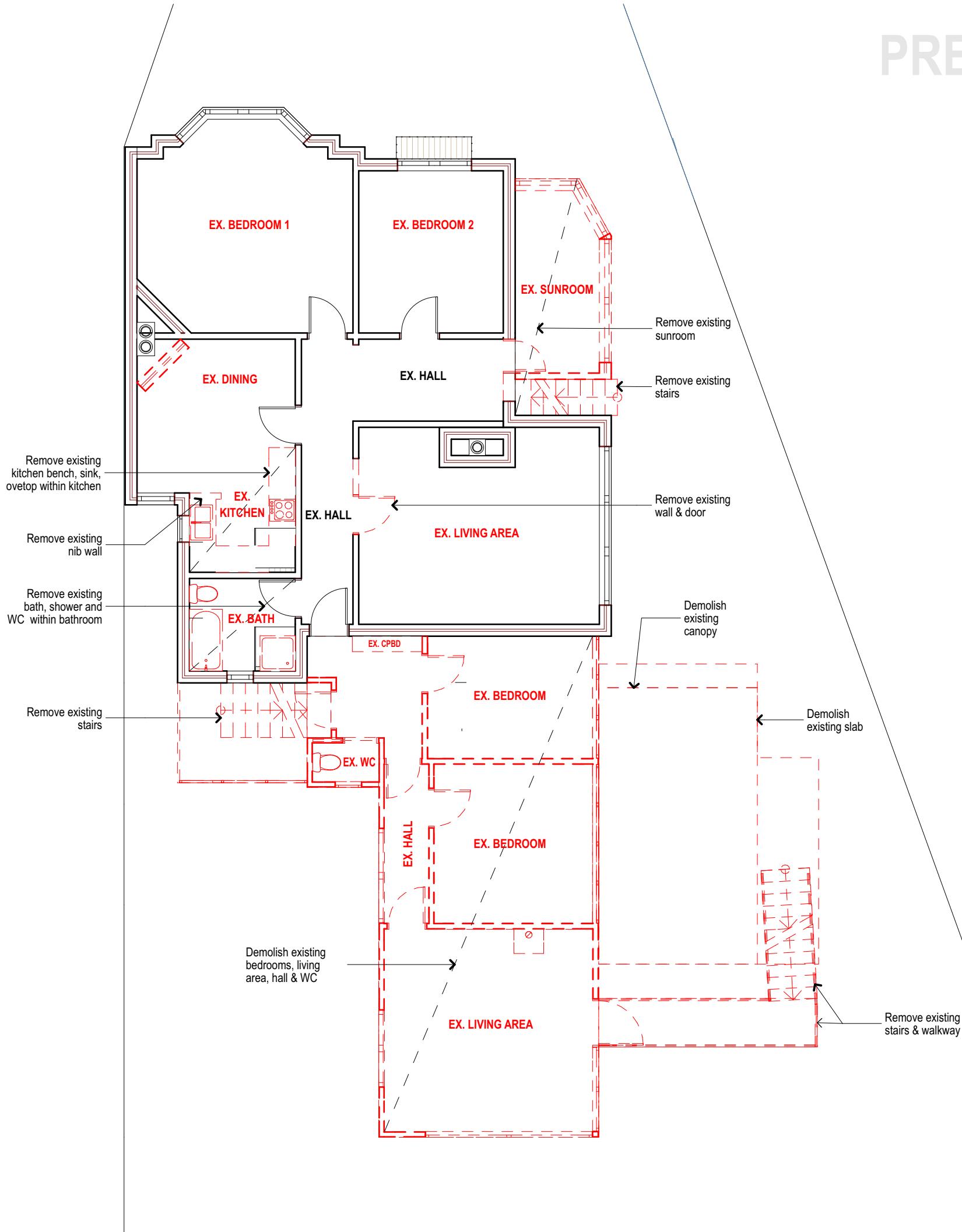

B	DA Issue	030716
A	Client Issue	120716
Status/Rev	Issue	Date

Project Name
House - Redevelopment

Address
**214 Melville Street
Hobart**

Client
Ian McDonald

Drawing Title:
Existing Ground Floor

Status:	Drawing No.:	Revision:
B	201	B

DO NOT SCALE DRAWING
© M2architecture. Unauthorised copying prohibited

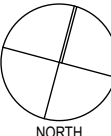
Plot Date: 10/08/2016	
Project No: 1606	
Scale @ A3: 1:100	

t 03 6234 3307
f 03 6234 3192
www.m2a.com.au
25 Arthur St
North Hobart, 7000
PO Box 114
North Hobart, 7002
abn. 300474080443

Menzies & Marshall Pty Ltd trading as m2architecture

M2a

PRELIMINARY



PROPOSED GROUND FLOOR PLAN - EXISTING DWELLING
SCALE, 1:100

AREA SCHEDULE

EXISTING FLOOR AREA

Main House
Lower Ground: 114m²
Ground: 174m²

TOTAL: 188m²

PROPOSED FLOOR AREAS

Main House
Lower Ground: 161m² (proposed addition +61m²)
Ground: 163m² (unit 1 addition +61m²)

TOTAL: 324m² (proposed addition +136m²)

Carspaces: 2

Unit 2

Lower Ground: 46m²
Ground: 88m²

TOTAL: 134m²

Carspaces: 1

B DA Issue 030716
A Client Issue 120716
Status/Rev Issue Date

Project Name

House - Redevelopment

Address

214 Melville Street
Hobart

Client

Ian McDonald

Drawing Title:

Proposed Ground
Floor

Status: Drawing No.: Revision:
B 203 B

DO NOT SCALE DRAWING
© M2architecture. Unauthorised copying prohibited

Plot Date:

10/08/2016

Project No:

1606

Scale @ A3:

1:100

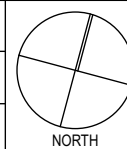

t 03 6234 3307
f 03 6234 3192

www.m2a.com.au

25 Arthur St
North Hobart, 7000

PO Box 114
North Hobart, 7002

abn. 300474080443

Menzies & Marshall Pty Ltd trading as m2architecture

M2a

PRELIMINARY

AREA SCHEDULE

EXISTING FLOOR AREA

Main House
Lower Ground: 114m²
Ground: 174m²

TOTAL: 188m²

PROPOSED FLOOR AREAS

Main House
Lower Ground: 161m² (proposed addition +61m²)
Ground: 163m² (unit 1 addition +61m²)

TOTAL: 324m² (proposed addition +136m²)

Carspaces: 2

Unit 2

Lower Ground: 46m²
Ground: 88m²

TOTAL: 134m²

Carspaces: 1

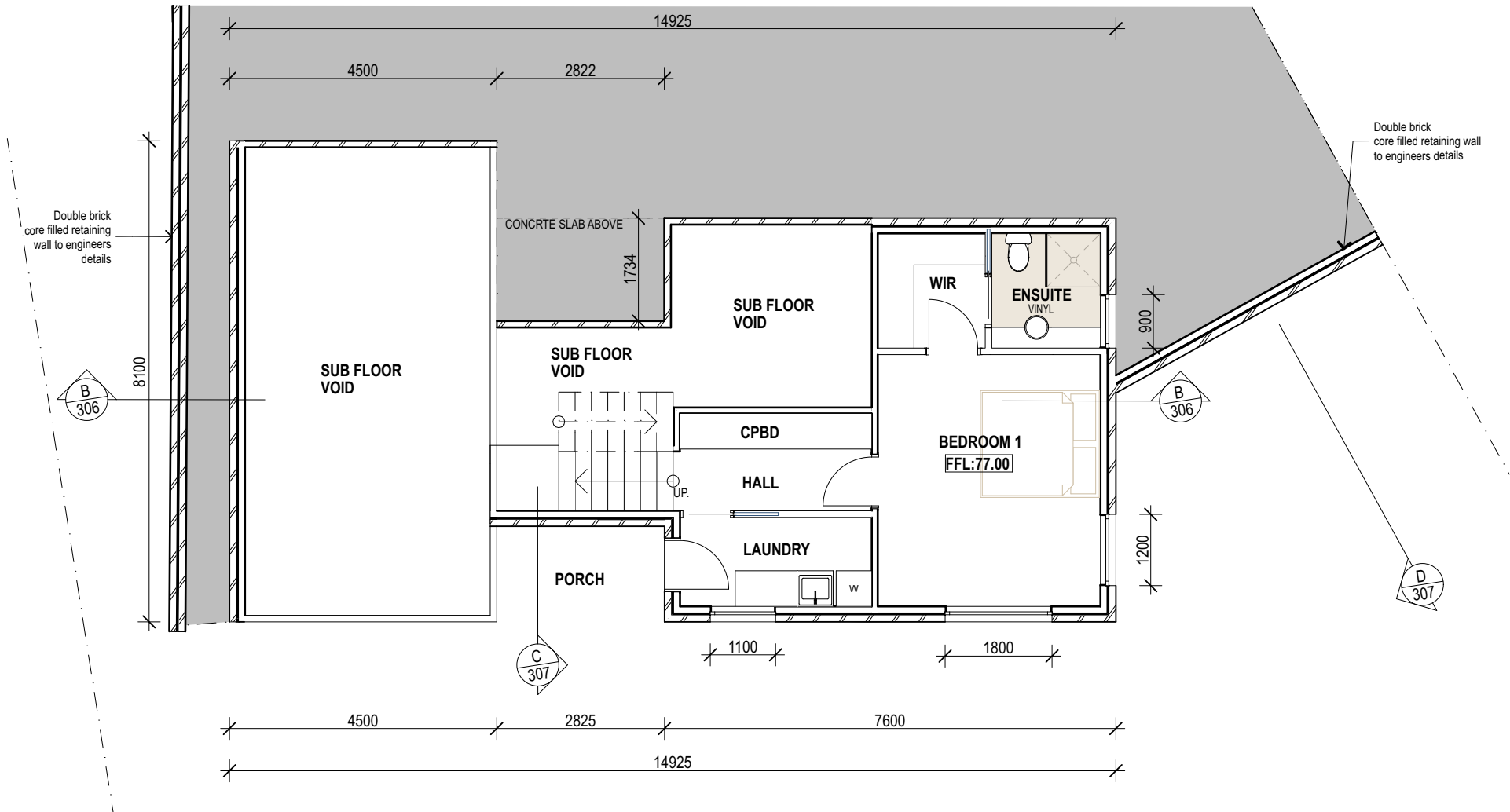

PROPOSED LOWER GROUND FLOOR PLAN - U2
SCALE, 1:100

B	DA Issue	030716
A	Client Issue	120716
Status/Rev	Issue	Date

Project Name
House - Redevelopment

Address
**214 Melville Street
Hobart**

Client
Ian McDonald

Drawing Title:
**U2 Lower Ground
Floor & First Floor**

Status:	Drawing No.:	Revision:
B	204	B

DO NOT SCALE DRAWING © M2architecture. Unauthorised copying prohibited		
Plot Date:		
10/08/2016		
Project No:		
1606		
Scale @ A3:		
1:100		

t 03 6234 3307
f 03 6234 3192
www.m2a.com.au
25 Arthur St
North Hobart, 7000
PO Box 114
North Hobart, 7002
abn. 300474080443
Menzies & Marshall Pty Ltd trading as m2architecture

M2a

PRELIMINARY

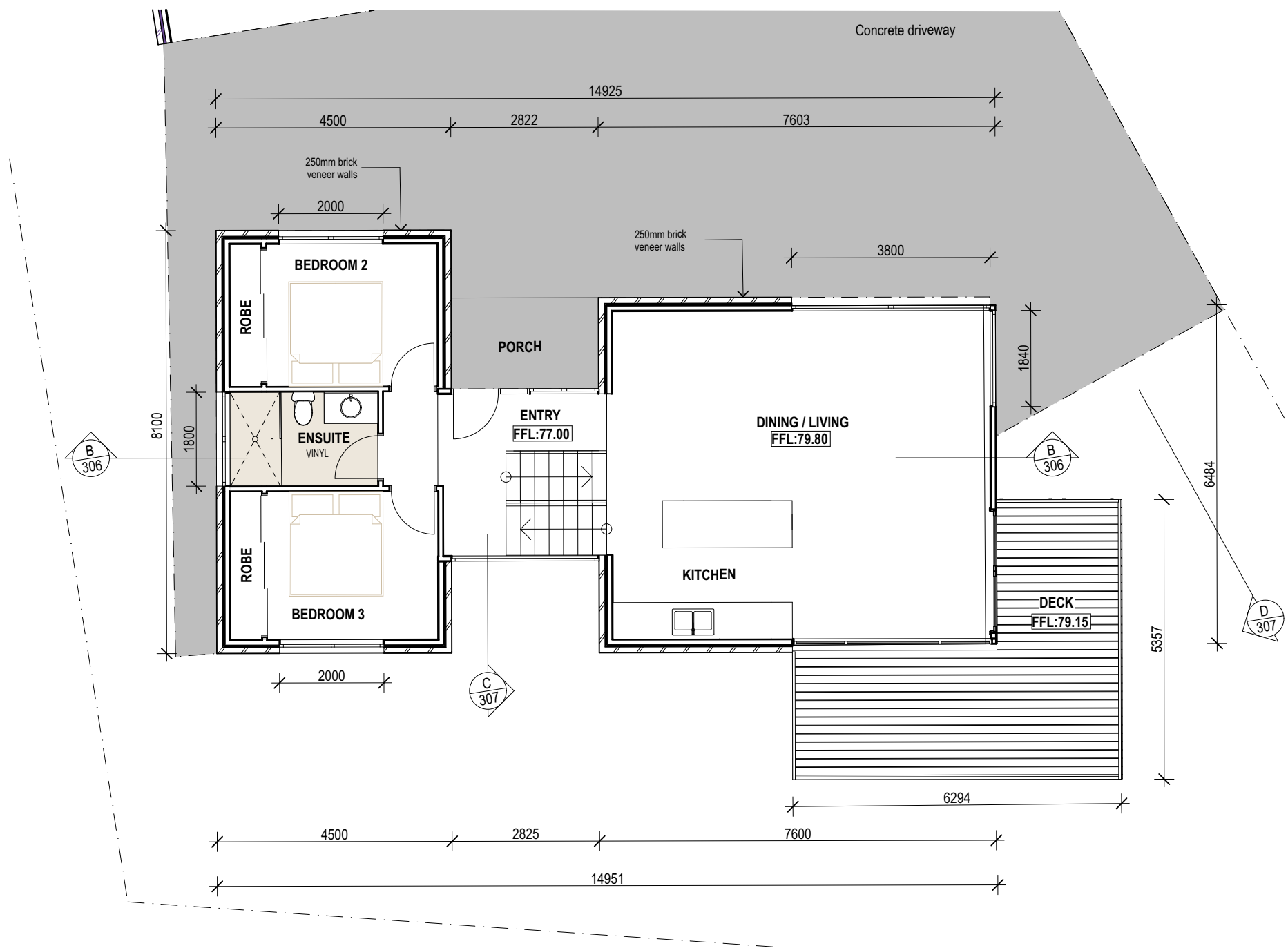

PROPOSED GROUND FLOOR PLAN - U2
SCALE, 1:100

AREA SCHEDULE

EXISTING FLOOR AREA

Main House
Lower Ground: 114m²
Ground: 174m²

TOTAL: 188m²

PROPOSED FLOOR AREAS

Main House
Lower Ground: 161m² (proposed addition +61m²)
Ground: 163m² (unit 1 addition +61m²)

TOTAL: 324m² (proposed addition +136m²)

Carspaces: 2

Unit 2

Lower Ground: 46m²
Ground: 88m²

TOTAL: 134m²

Carspaces: 1

B DA Issue 030716
A Client Issue 120716
Status/Rev Issue Date

Project Name
House - Redevelopment

Address
214 Melville Street
Hobart

Client
Ian McDonald

Drawing Title:
U2 First Floor

Status:	Drawing No.:	Revision:
B	205	B

DO NOT SCALE DRAWING
© M2architecture. Unauthorised copying prohibited

Plot Date: 10/08/2016	
Project No: 1606	
Scale @ A3: 1:100	

t 03 6234 3307
f 03 6234 3192
www.m2a.com.au
25 Arthur St
North Hobart, 7000
PO Box 114
North Hobart, 7002
abn. 300474080443

Menzies & Marshall Pty Ltd trading as m2architecture

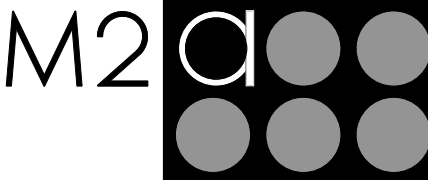

PRELIMINARY

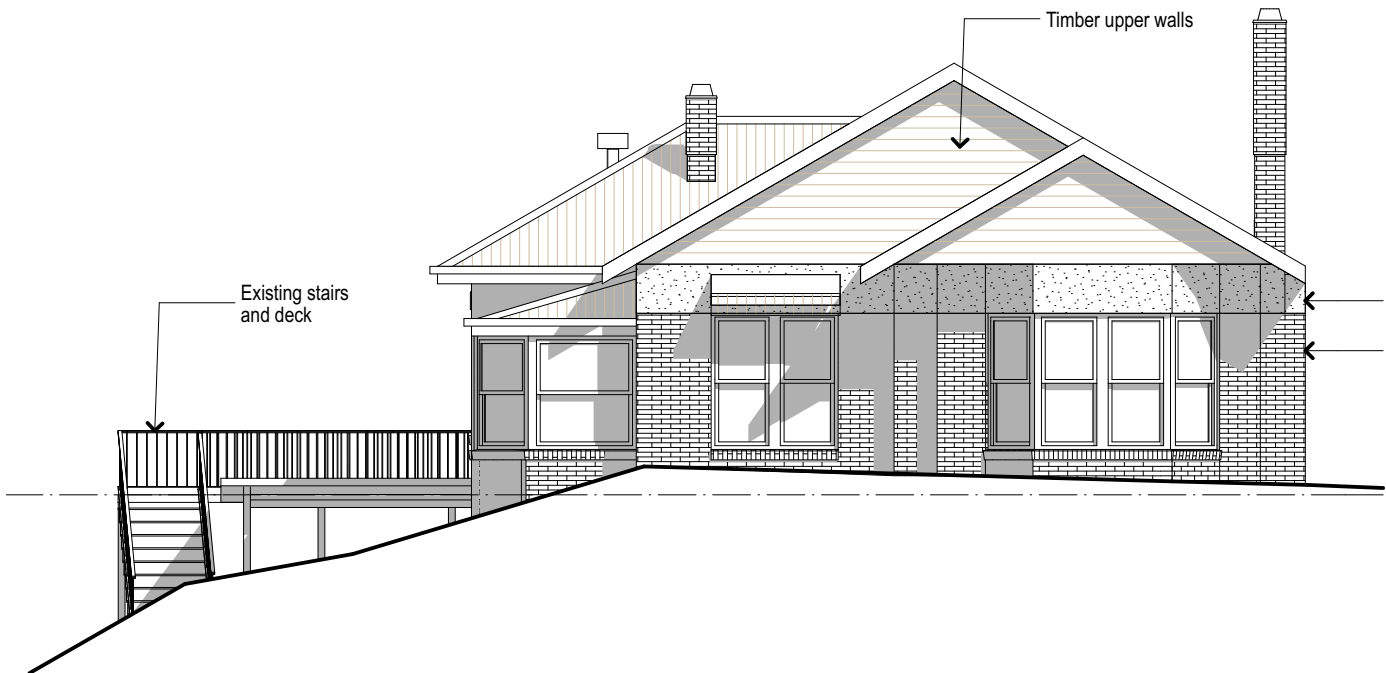

EXISTING NORTH ELEVATION

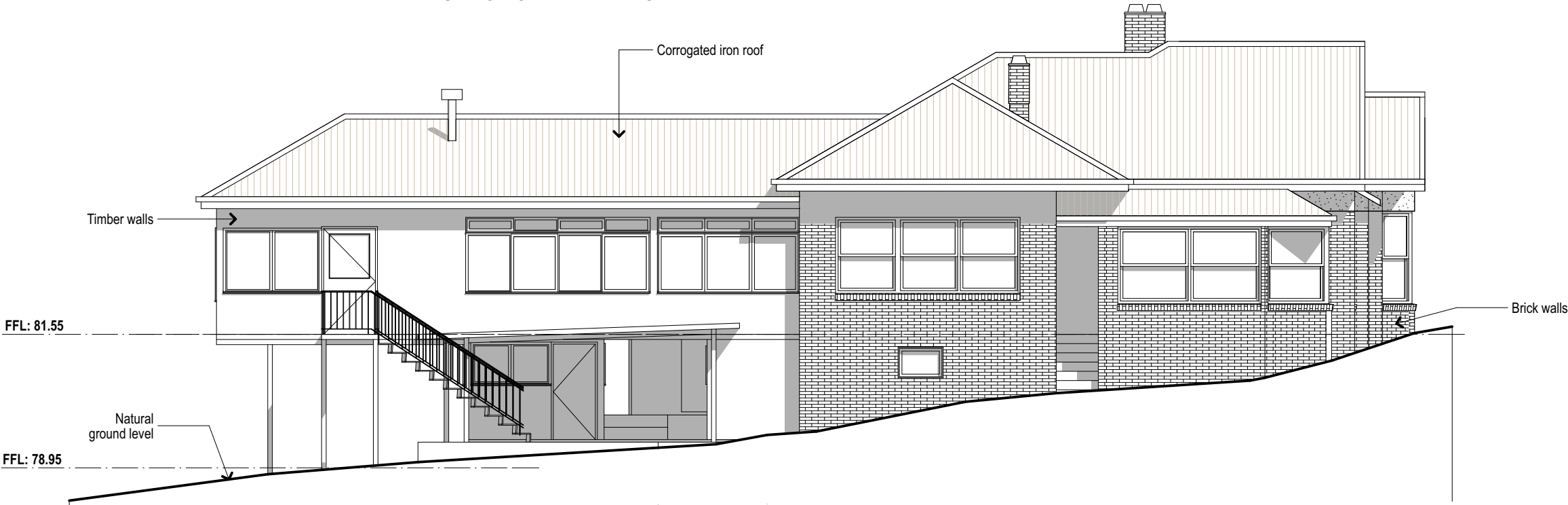

EXISTING EAST ELEVATION

B	DA Issue	030716
A	Client Issue	120716
Status/Rev	Issue	Date

Project Name

House - Redevelopment

Address

214 Melville Street
Hobart

Client

Ian McDonald

Drawing Title:

Existing Elevation
Sheet 1

Status:	Drawing No.:	Revision:
B	300	B

DO NOT SCALE DRAWING

© M2architecture. Unauthorised copying prohibited

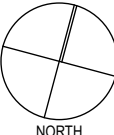
Plot Date:	
10/08/2016	
Project No:	
1606	
Scale @ A3:	
1:100	

t 03 6234 3307
f 03 6234 3192

www.m2a.com.au

25 Arthur St
North Hobart, 7000

PO Box 114
North Hobart, 7002

abn. 300474080443

Menzies & Marshall Pty Ltd trading as m2architecture

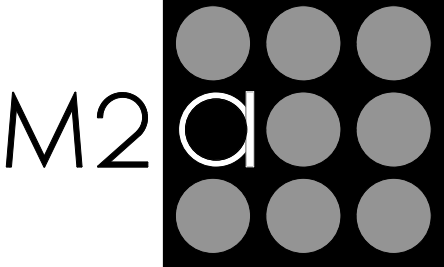

PRELIMINARY

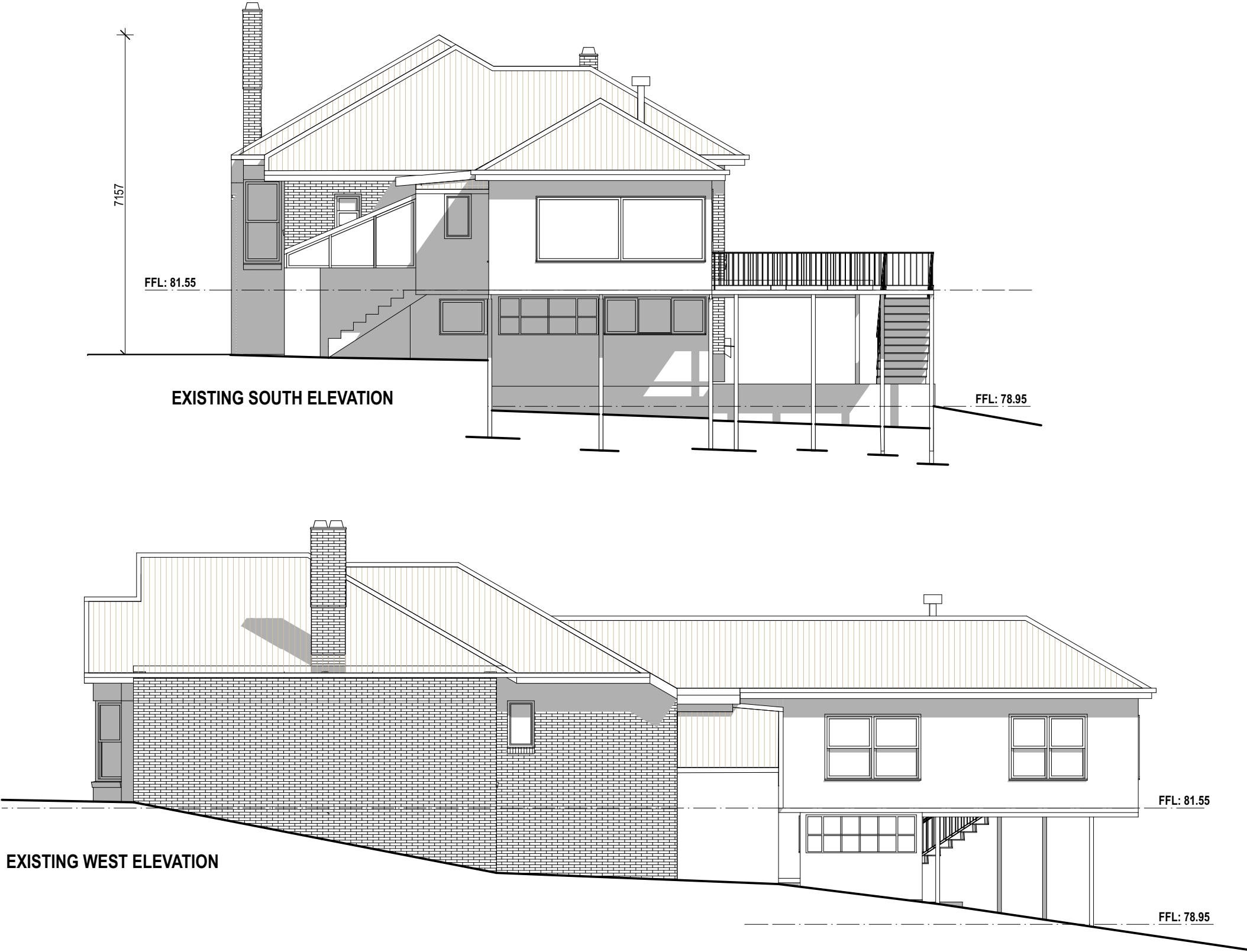

B DA Issue 030716
A Client Issue 120716
Status/Rev Issue Date

Project Name
House - Redevelopment

Address
**214 Melville Street
Hobart**

Client
Ian McDonald

Drawing Title:
**Existing Elevation
Sheet 2**

Status: Drawing No.: Revision:
B 301 B

Plot Date: 10/08/2016
Project No: 1606
Scale @ A3: 1:100

t 03 6234 3307
f 03 6234 3192
www.m2a.com.au
25 Arthur St
North Hobart, 7000
PO Box 114
North Hobart, 7002
abn. 300474080443

Menzies & Marshall Pty Ltd trading as m2architecture

M2a

PRELIMINARY



HOUSE 1 NORTH ELEVATION
SCALE, 1:100

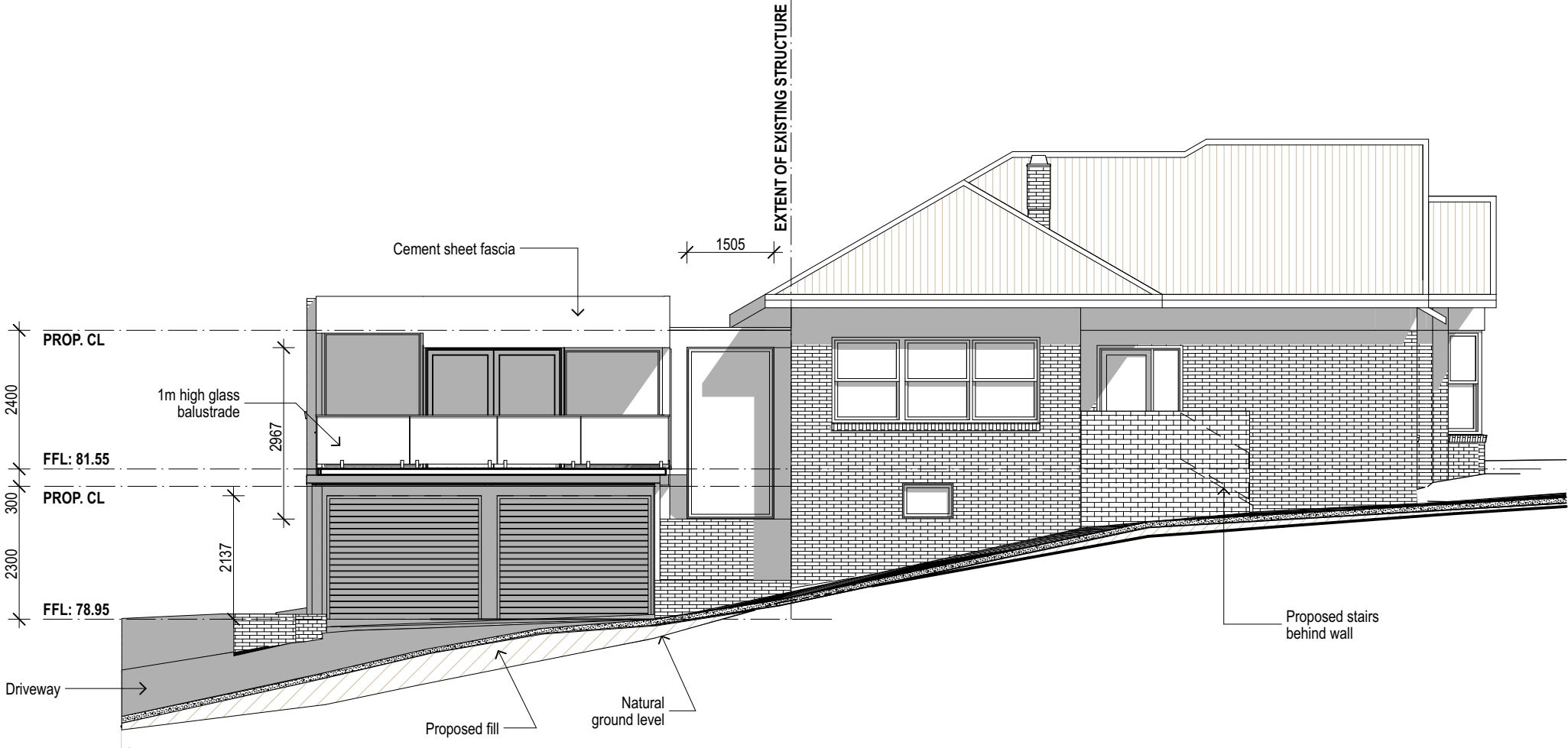

HOUSE 1 EAST ELEVATION
SCALE, 1:100

B DA Issue 030716
A Client Issue 120716
Status/Rev Issue Date

Project Name
House - Redevelopment

Address
**214 Melville Street
Hobart**

Client
Ian McDonald

Drawing Title:
**Proposed Elevations
Sheet 1**

Status:	Drawing No.:	Revision:
B	302	B

DO NOT SCALE DRAWING
© M2architecture. Unauthorised copying prohibited

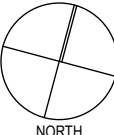
Plot Date: 10/08/2016	
Project No: 1606	
Scale @ A3: 1:100	

t 03 6234 3307
f 03 6234 3192
www.m2a.com.au
25 Arthur St
North Hobart, 7000
PO Box 114
North Hobart, 7002
abn. 300474080443
Menzies & Marshall Pty Ltd trading as m2architecture

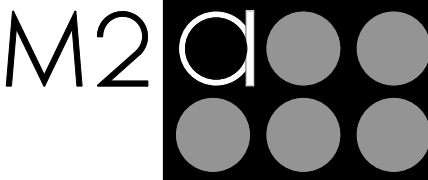

PRELIMINARY

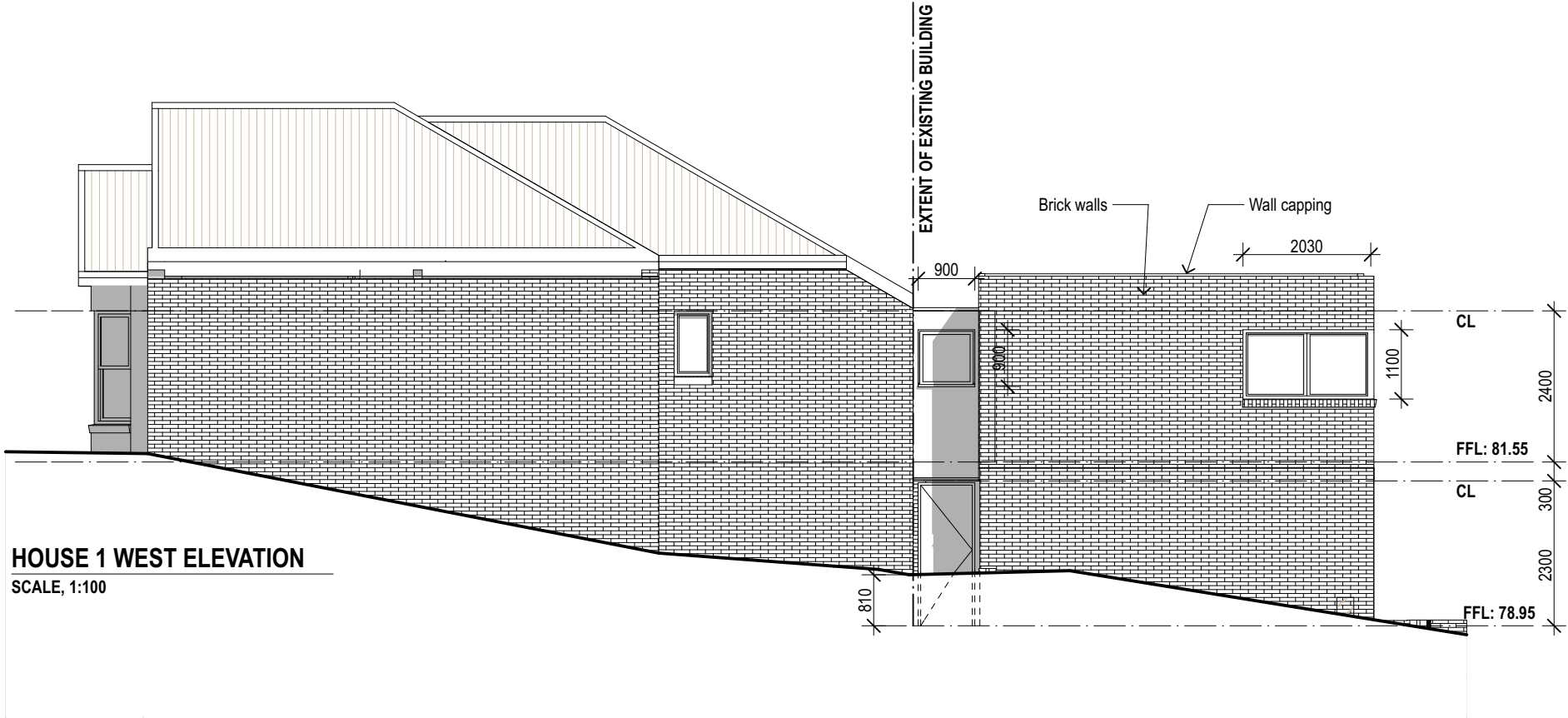
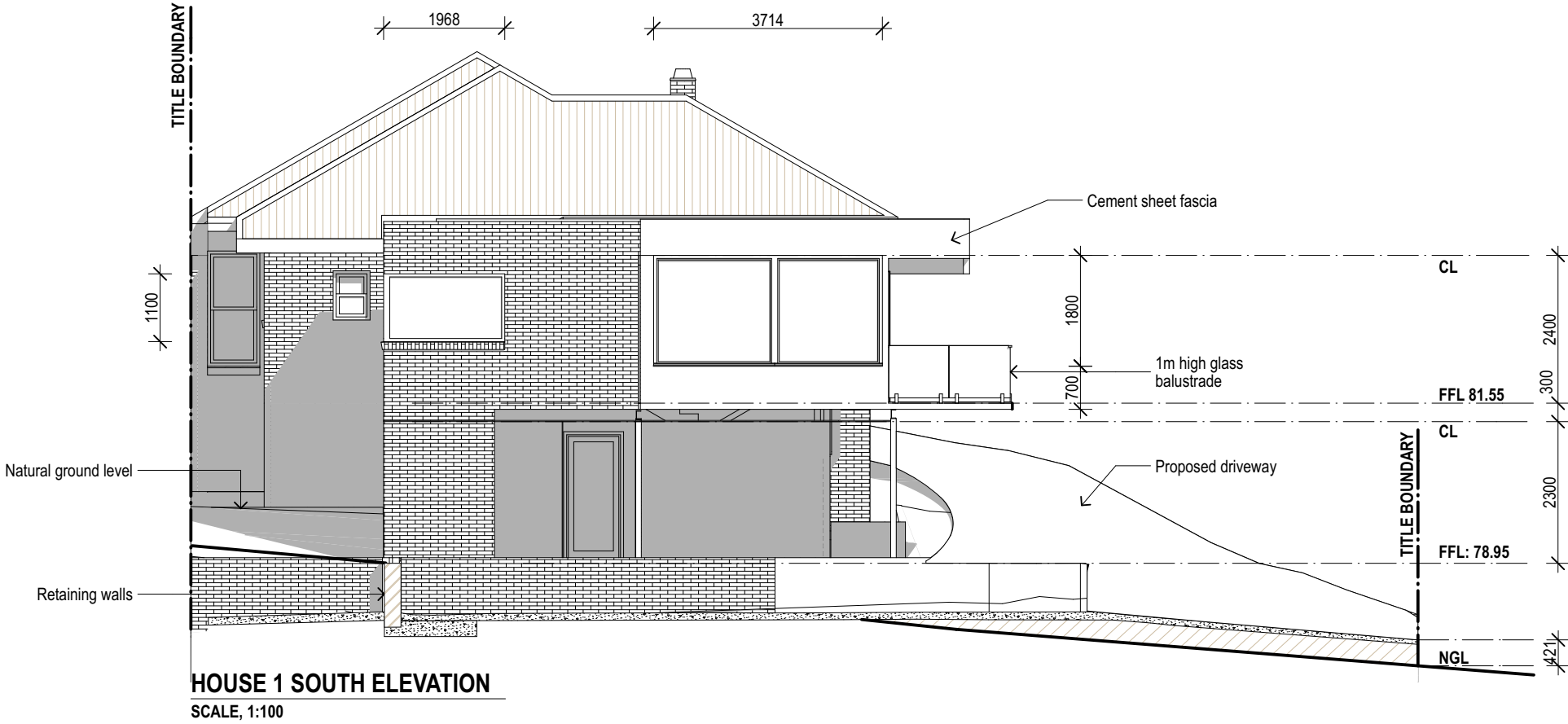

B DA Issue 030716
A Client Issue 120716
Status/Rev Issue Date

Project Name
House - Redevelopment

Address
**214 Melville Street
Hobart**

Client
Ian McDonald

Drawing Title:
**Proposed Elevations
Sheet 2**

Status:	Drawing No.:	Revision:
B	303	B

DO NOT SCALE DRAWING
© M2architecture. Unauthorised copying prohibited

Plot Date:	NORTH
10/08/2016	
Project No: 1606	
Scale @ A3: 1:100	

t 03 6234 3307
f 03 6234 3192
www.m2a.com.au
25 Arthur St
North Hobart, 7000
PO Box 114
North Hobart, 7002
abn. 300474080443

Menzies & Marshall Pty Ltd trading as m2architecture

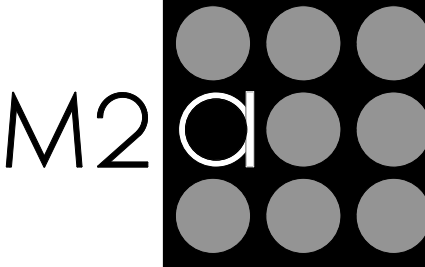

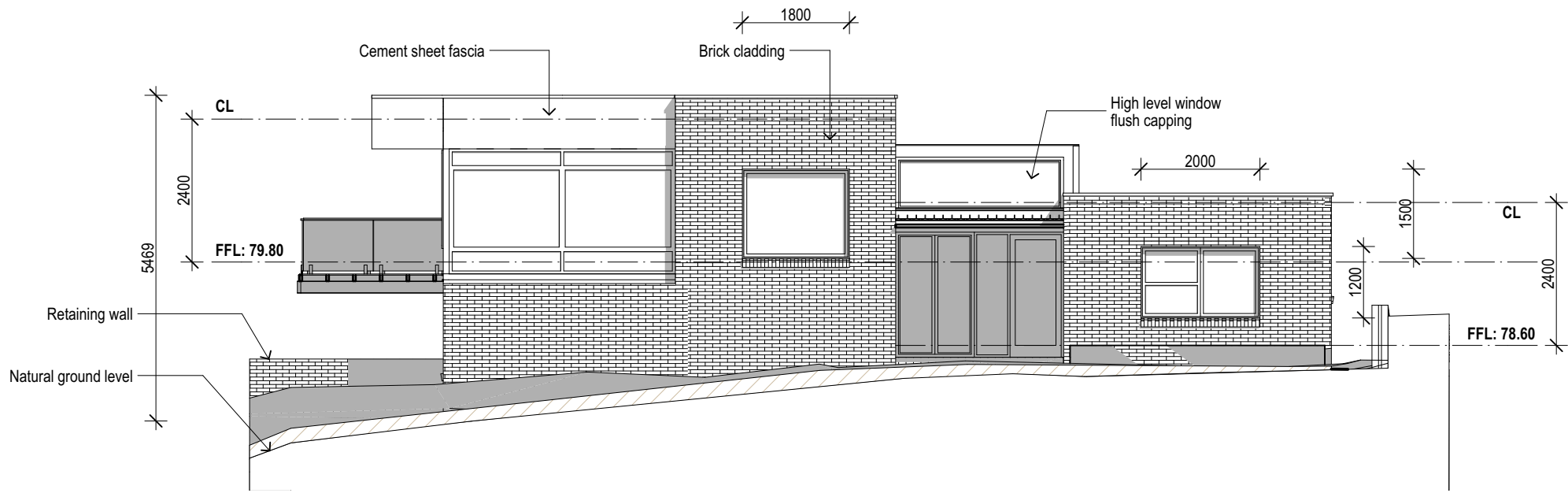

HOUSE 2 NORTH ELEVATION
SCALE, 1:100

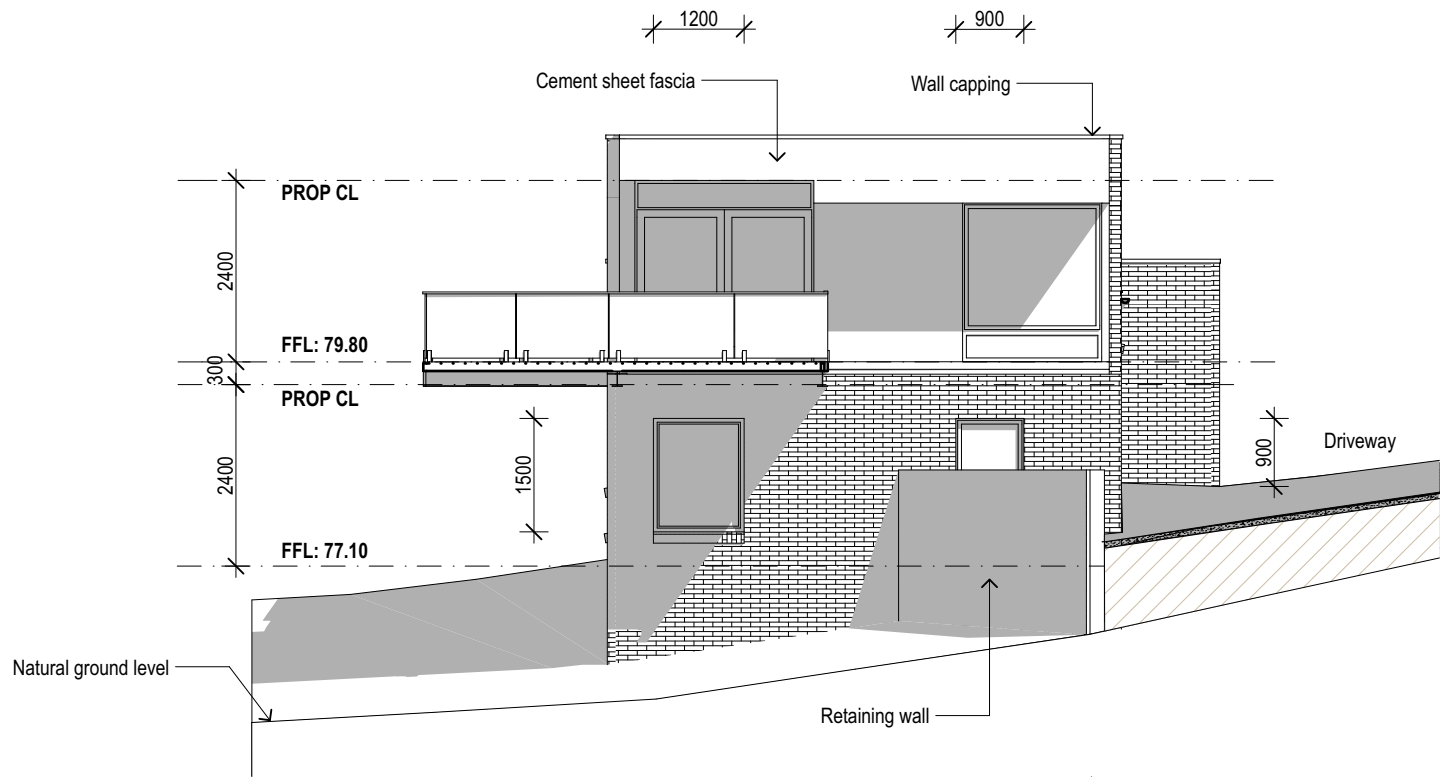

HOUSE 2 EAST ELEVATION
SCALE, 1:100

B DA Issue 030716
A Client Issue 120716
Status/Rev Issue Date

Project Name
House - Redevelopment

Address
**214 Melville Street
Hobart**

Client
Ian McDonald

Drawing Title:
**Proposed Elevations
Sheet 3**

Status:	Drawing No.:	Revision:
B	304	B

DO NOT SCALE DRAWING
© M2architecture. Unauthorised copying prohibited

Plot Date: 10/08/2016	
Project No: 1606	
Scale @ A3: 1:100	

t 03 6234 3307
f 03 6234 3192
www.m2a.com.au
25 Arthur St
North Hobart, 7000
PO Box 114
North Hobart, 7002
abn. 300474080443
Menzies & Marshall Pty Ltd trading as m2architecture

PRELIMINARY

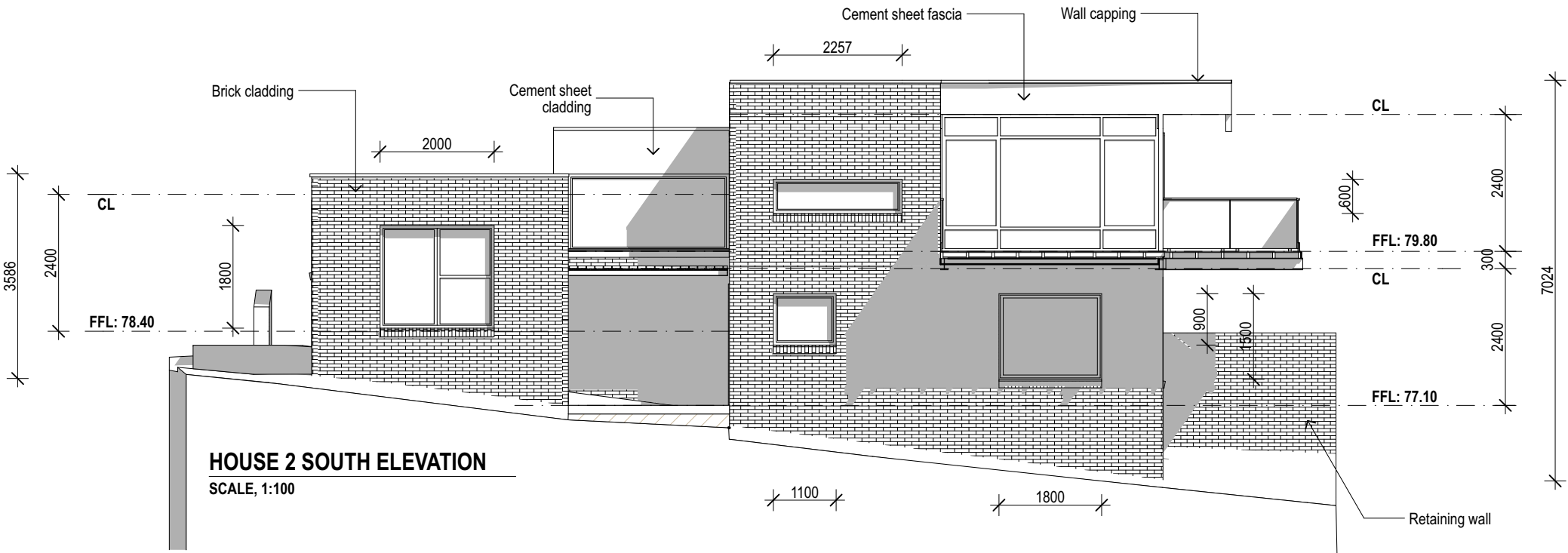
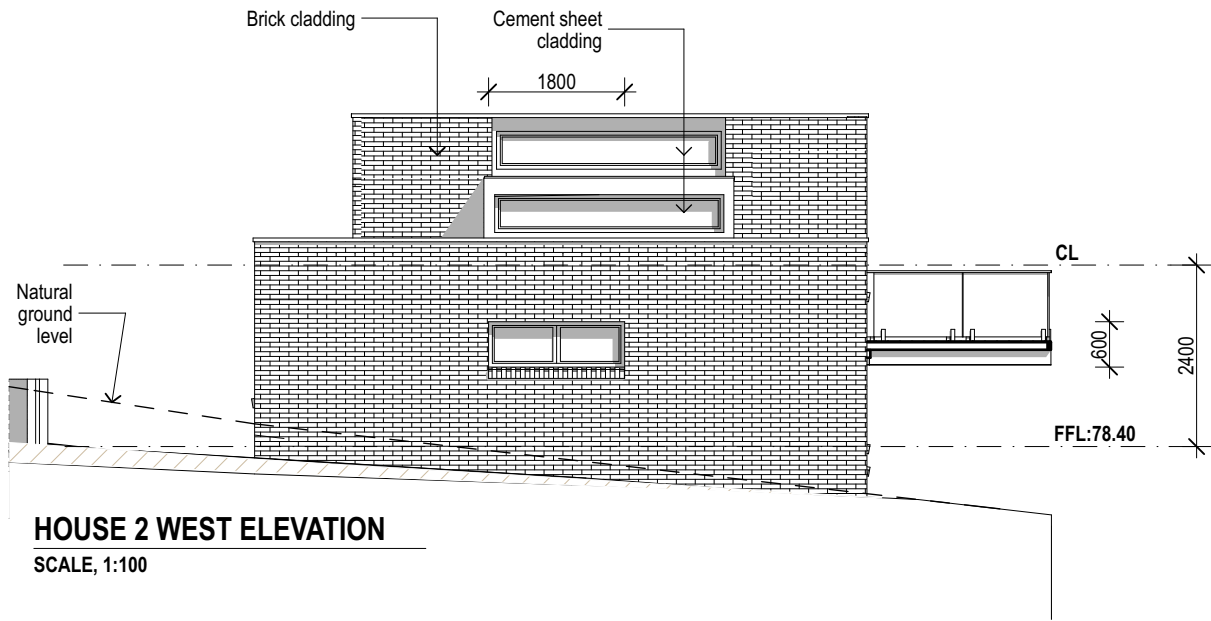

B DA Issue 030716
A Client Issue 120716
Status/Rev Issue Date

Project Name
House - Redevelopment

Address
**214 Melville Street
Hobart**

Client
Ian McDonald

Drawing Title:
**Proposed Elevations
Sheet 4**

Status: Drawing No.: Revision:
B 305 B

DO NOT SCALE DRAWING
© M2architecture. Unauthorised copying prohibited
Plot Date:
10/08/2016
Project No:
1606
Scale @ A3:
1:100
NORTH

t 03 6234 3307
f 03 6234 3192
www.m2a.com.au
25 Arthur St
North Hobart, 7000
PO Box 114
North Hobart, 7002
abn. 300474080443

Menzies & Marshall Pty Ltd trading as m2architecture

M2a

PRELIMINARY

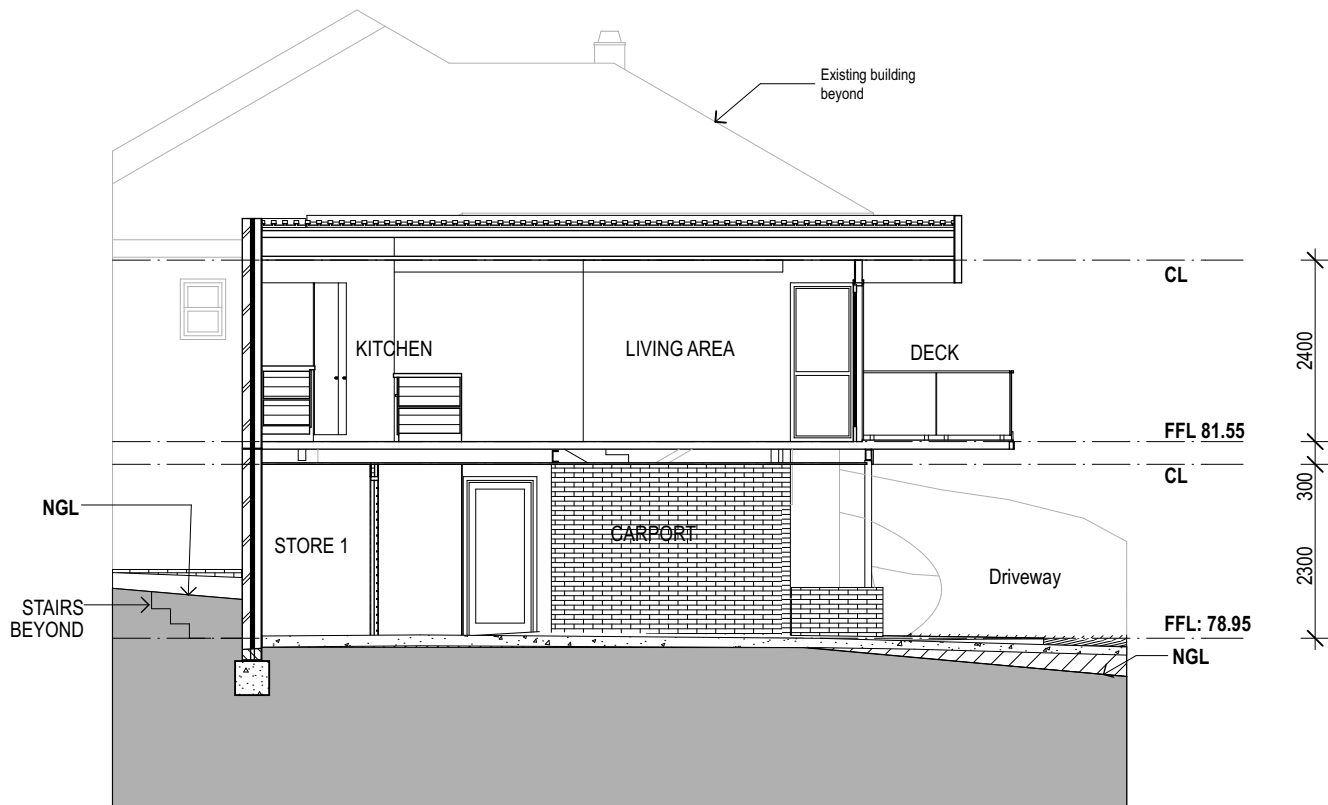

SECTION A
SCALE, 1:100

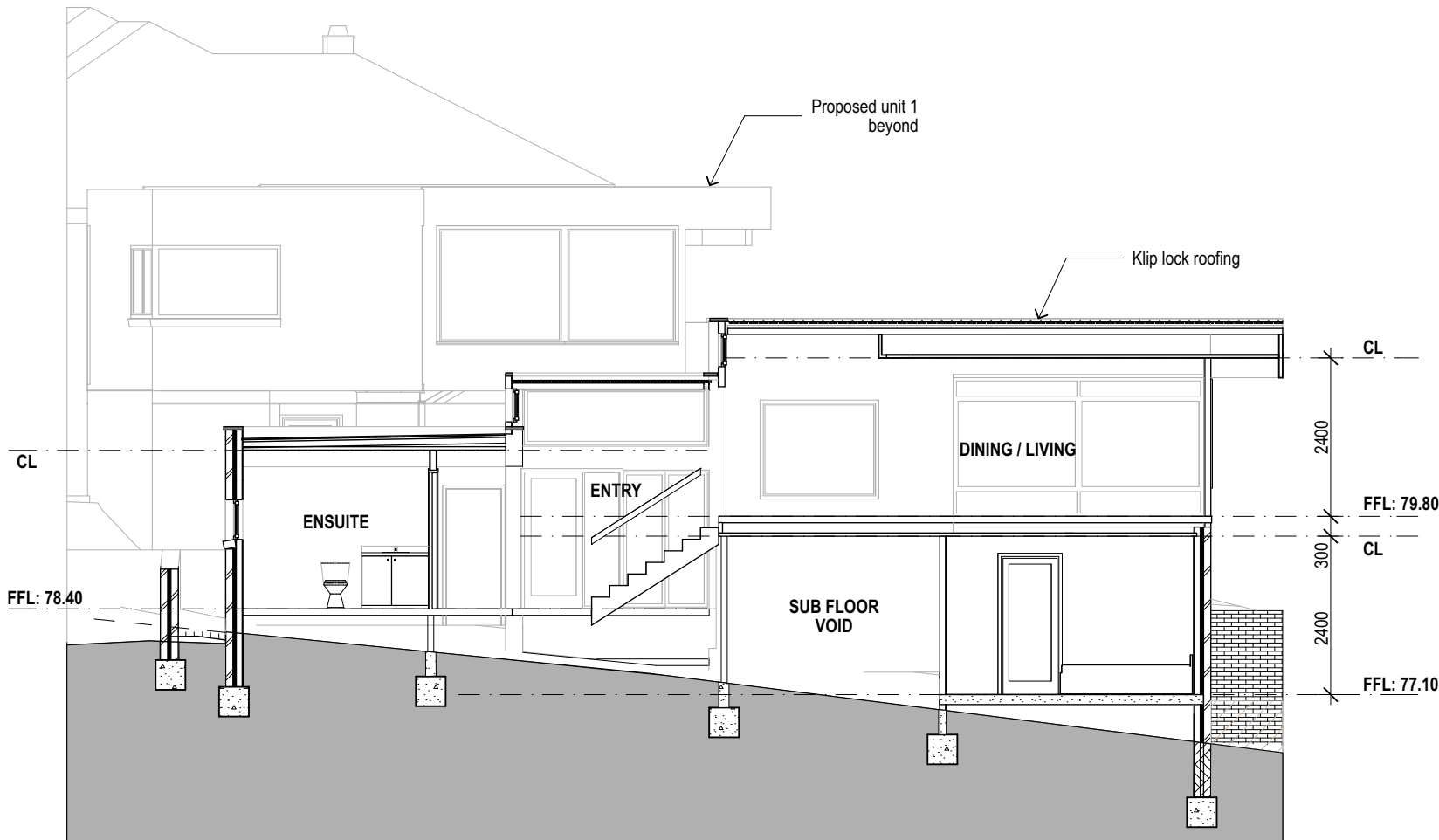

SECTION B
SCALE, 1:100

A DA Issue 030716
Status/Rev Issue Date

Project Name
House - Redevelopment

Address
**214 Melville Street
Hobart**

Client
Ian McDonald

Drawing Title:
Sections

Status: Drawing No.: Revision:
B 306 A

DO NOT SCALE DRAWING
© M2architecture. Unauthorised copying prohibited

Plot Date:
10/08/2016
Project No:
1606
Scale @ A3:
1:100
NORTH

t 03 6234 3307
f 03 6234 3192
www.m2a.com.au
25 Arthur St
North Hobart, 7000
PO Box 114
North Hobart, 7002
abn. 300474080443

Menzies & Marshall Pty Ltd trading as m2architecture

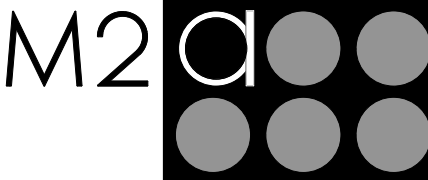

PRELIMINARY

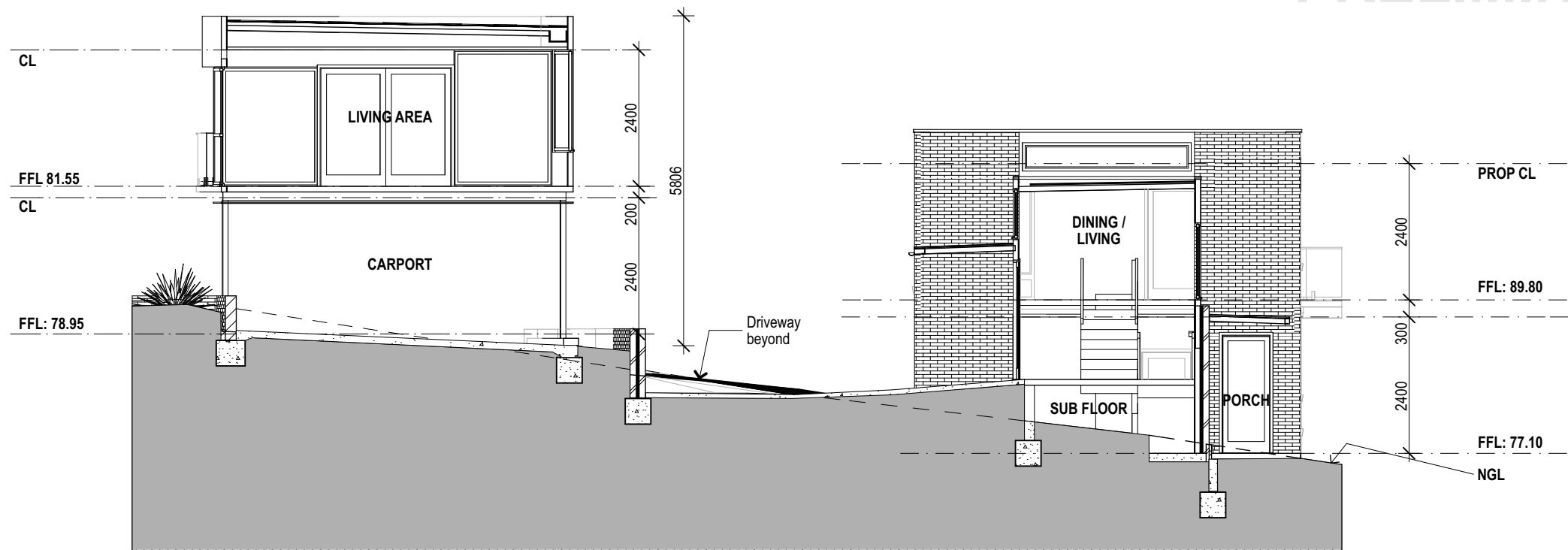

SECTION C
SCALE, 1:100

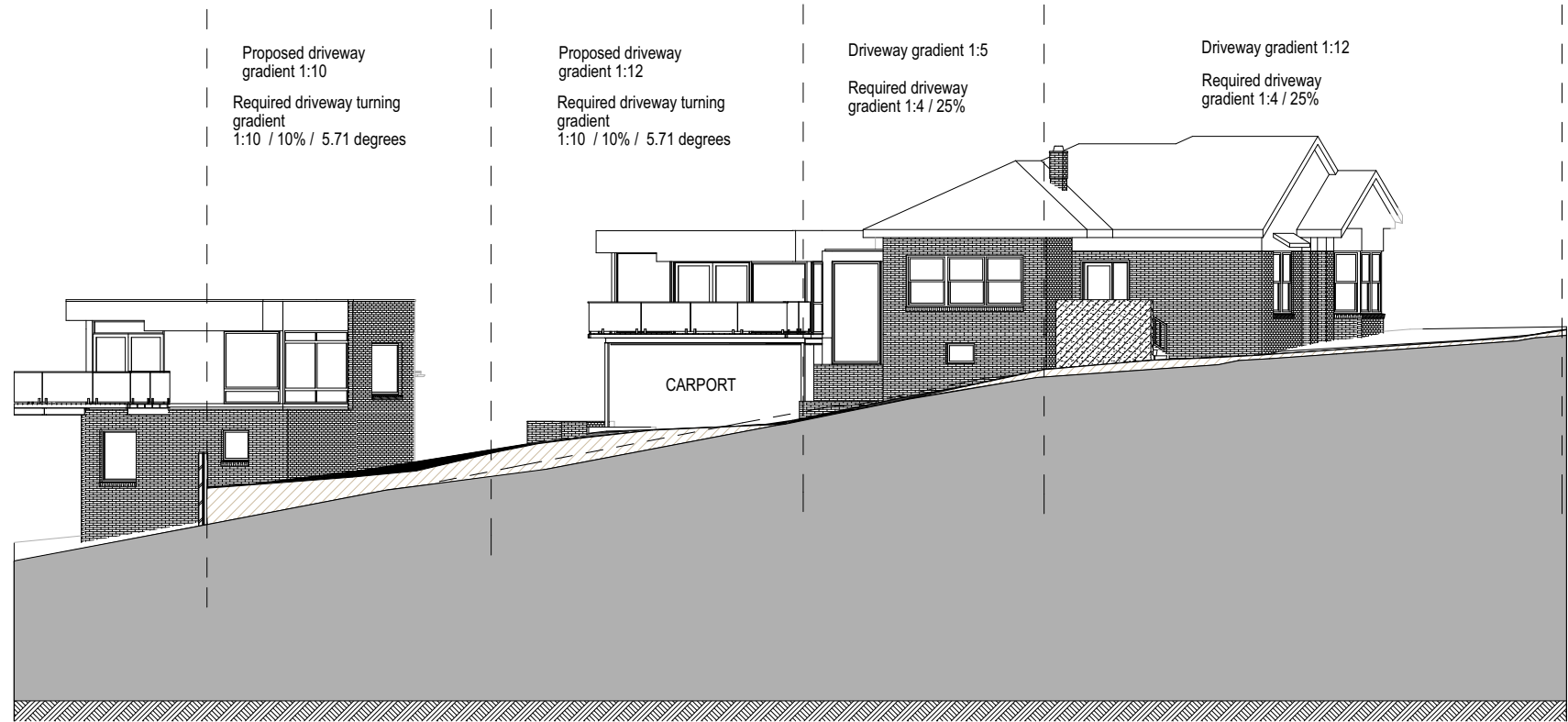

SECTION D
SCALE, 1:100

A DA Issue 030716
Status/Rev Issue Date

Project Name
House - Redevelopment

Address
**214 Melville Street
Hobart**

Client
Ian McDonald

Drawing Title:
Sections

Status:	Drawing No.:	Revision:
B	307	A

DO NOT SCALE DRAWING
© M2architecture. Unauthorised copying prohibited

Plot Date: 10/08/2016	
Project No: 1606	
Scale @ A3: 1:100, 1:200	

t 03 6234 3307
f 03 6234 3192
www.m2a.com.au
25 Arthur St
North Hobart, 7000
PO Box 114
North Hobart, 7002
abn. 300474080443
Menzies & Marshall Pty Ltd trading as m2architecture

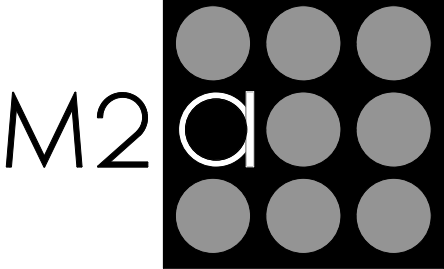

PRELIMINARY

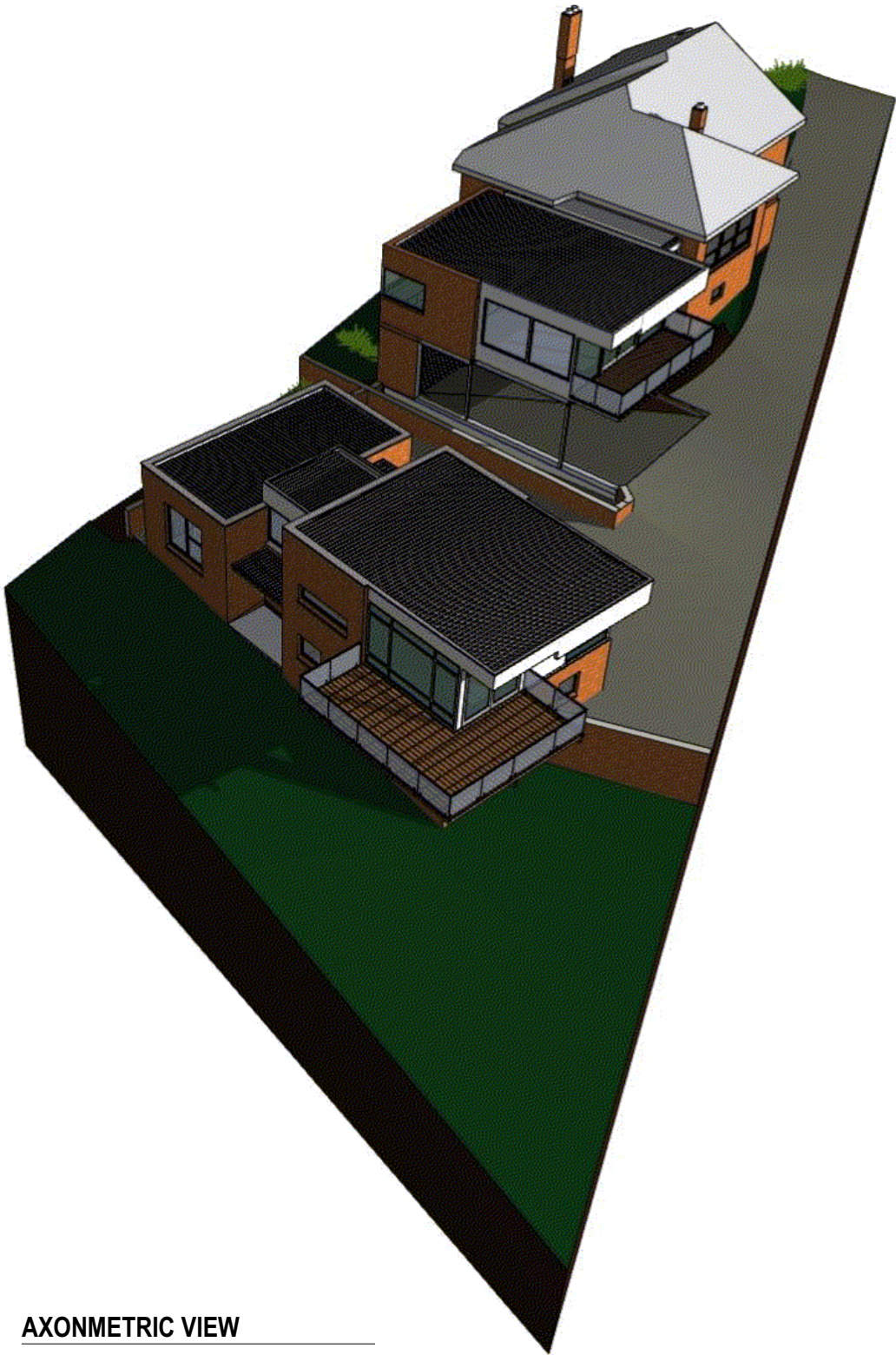

AXONMETRIC VIEW

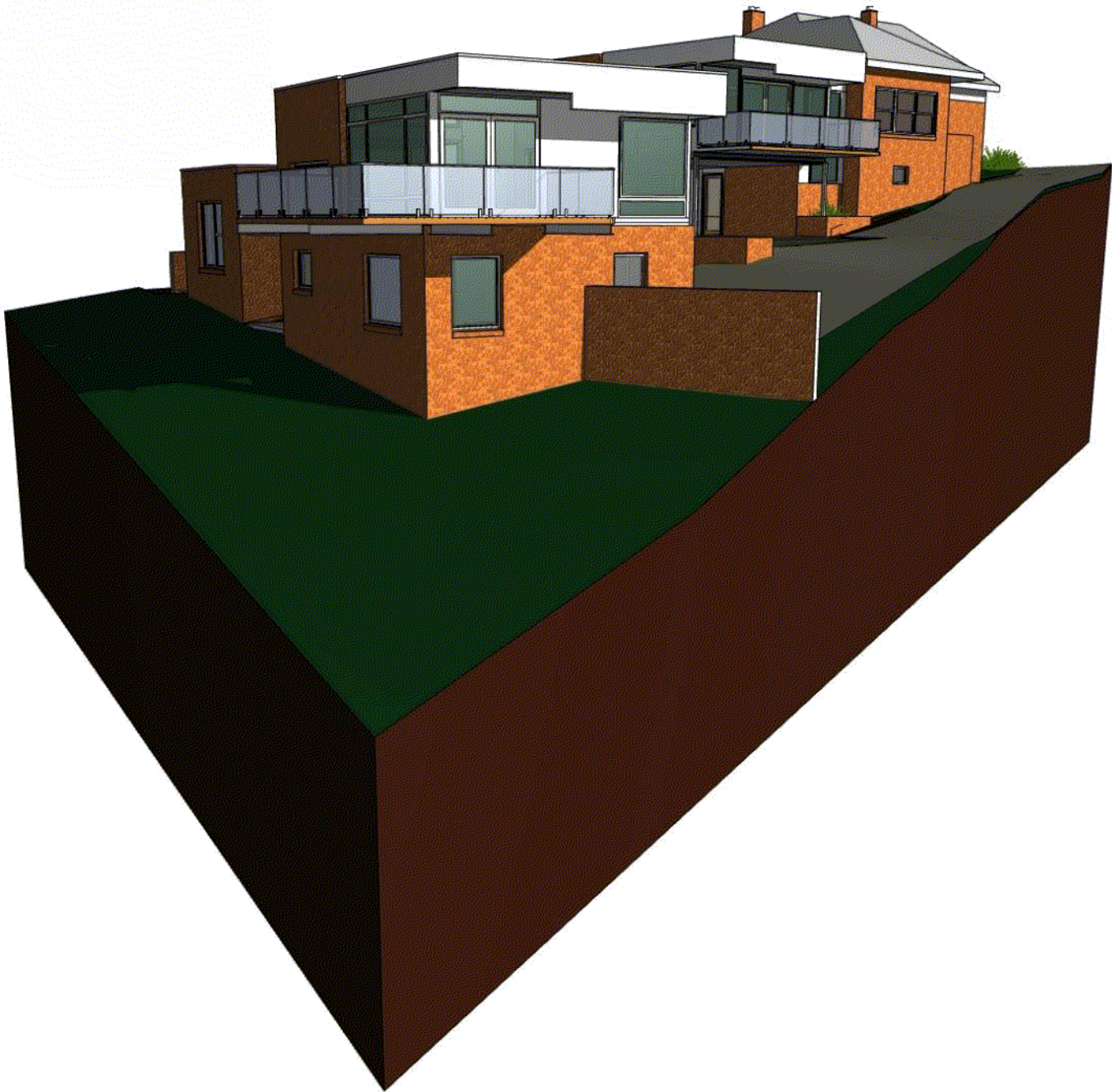

SOUTH EAST VIEW

B	DA Issue	030716
A	Client Issue	120716
Status/Rev	Issue	Date

Project Name

House - Redevelopment

Address

214 Melville Street
Hobart

Client

Ian McDonald

Drawing Title:

Perspectives

Status:	Drawing No.:	Revision:
B	400	B

DO NOT SCALE DRAWING
© M2architecture. Unauthorised copying prohibited

Plot Date:	
10/08/2016	
Project No:	
1606	
Scale @ A3:	
1:373.26, 1:423.65 NORTH	

t 03 6234 3307
f 03 6234 3192

www.m2a.com.au
25 Arthur St
North Hobart, 7000
PO Box 114
North Hobart, 7002
abn. 300474080443

Menzies & Marshall Pty Ltd trading as m2architecture

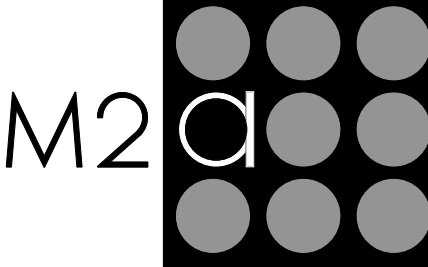

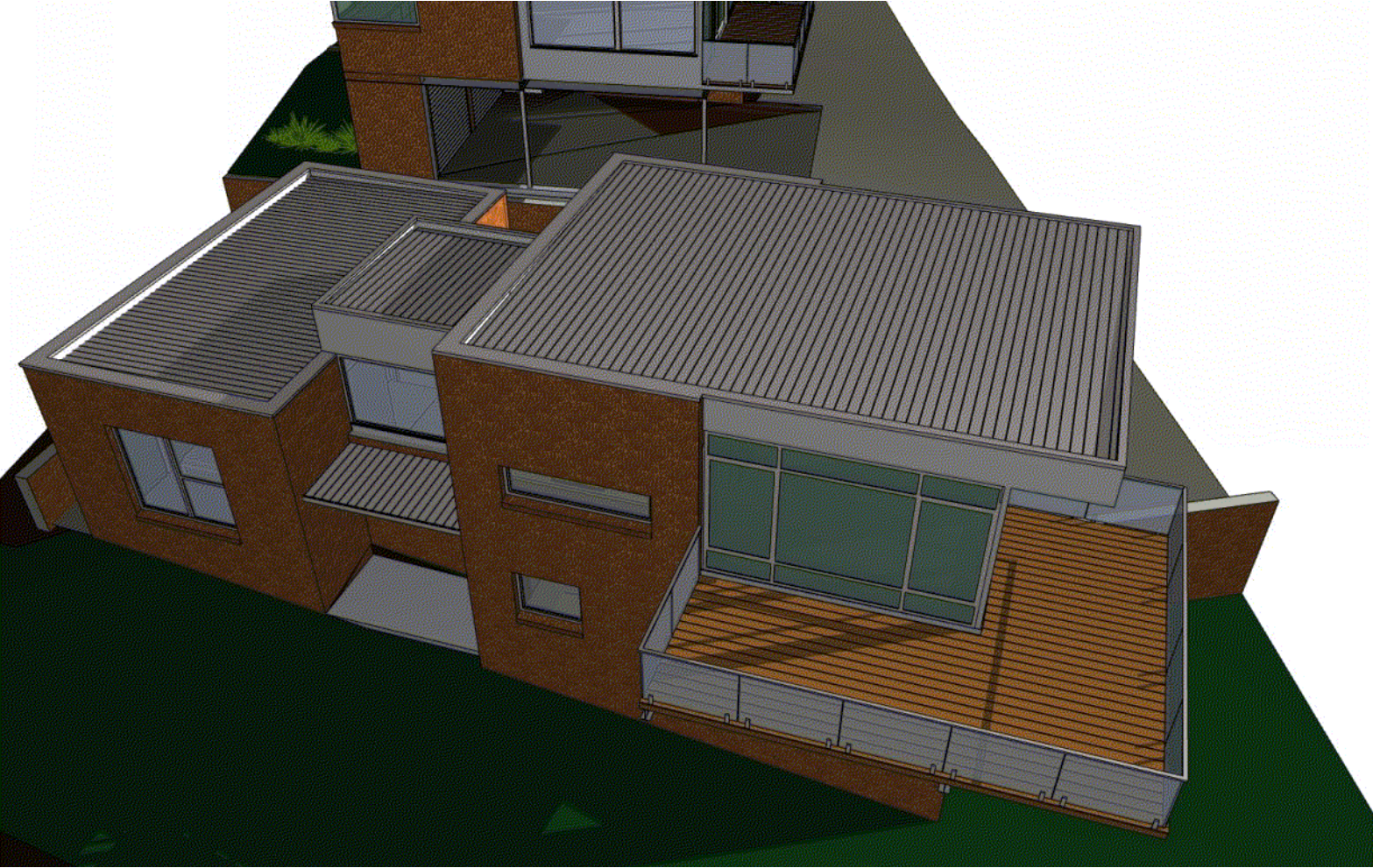

SOUTH VIEW - HOUSE 2



SOUTH - EAST VIEW - HOUSE 2

PRELIMINARY

B	DA Issue	030716
A	Client Issue	120716
Status/Rev	Issue	Date

Project Name
House - Redevelopment

Address
**214 Melville Street
Hobart**

Client
Ian McDonald

Drawing Title:
Perspectives

Status:	Drawing No.:	Revision:
B	401	B

DO NOT SCALE DRAWING		
© M2architecture. Unauthorised copying prohibited		
Plot Date:		
10/08/2016		
Project No:		
1606		
Scale @ A3:	1:528.51, 1:486.27 NORTH	

t 03 6234 3307
f 03 6234 3192

www.m2a.com.au
25 Arthur St
North Hobart, 7000
PO Box 114
North Hobart, 7002
abn. 300474080443

Menzies & Marshall Pty Ltd trading as m2architecture

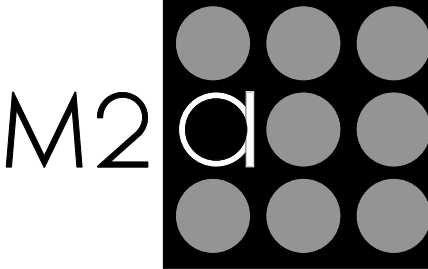

PRELIMINARY

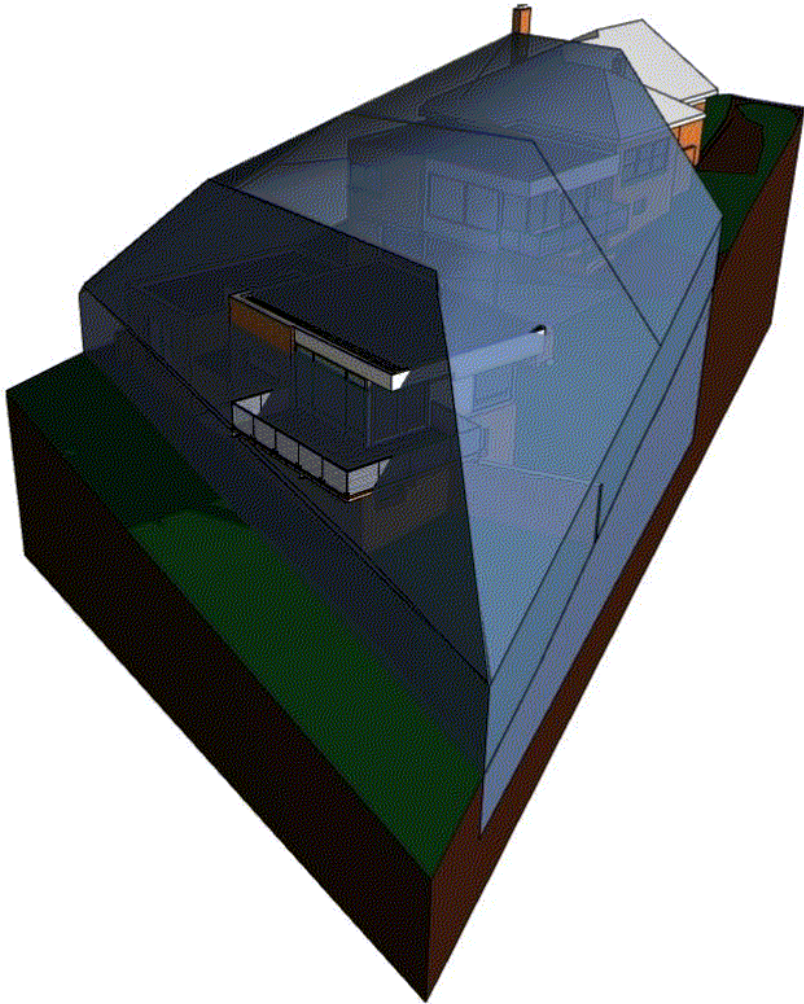

SOUTH - EAST VIEW

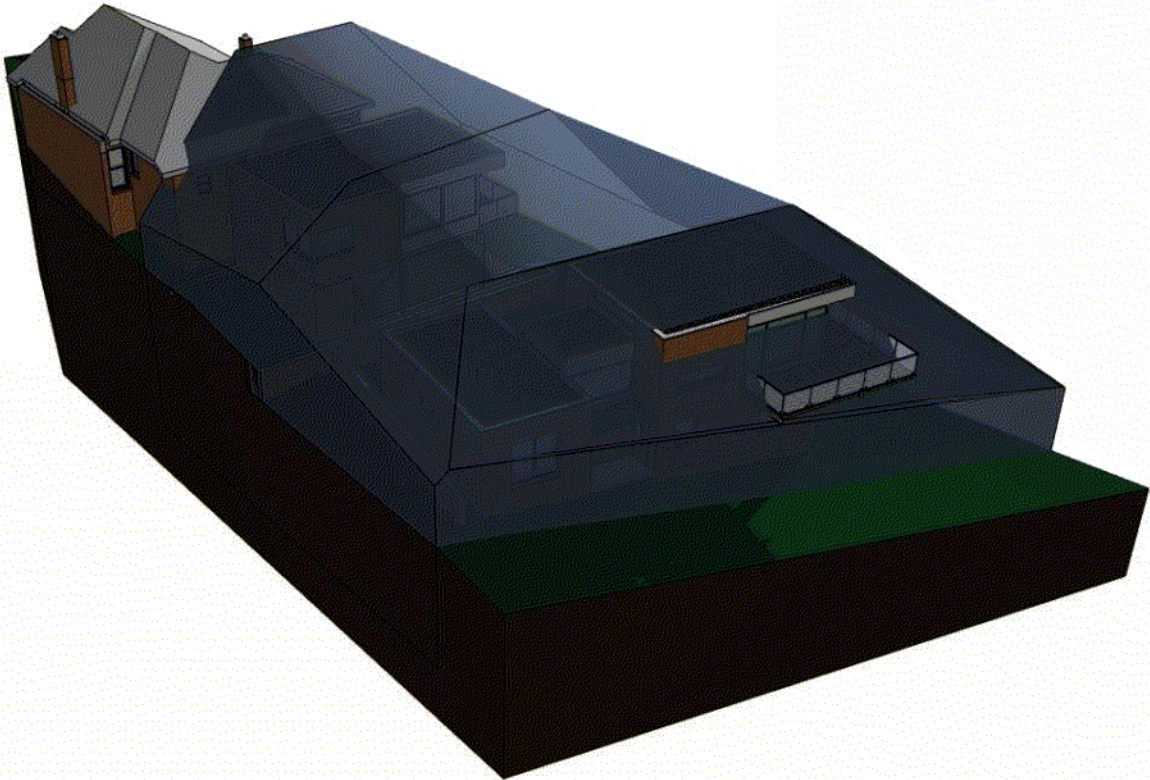

SOUTH - WEST VIEW

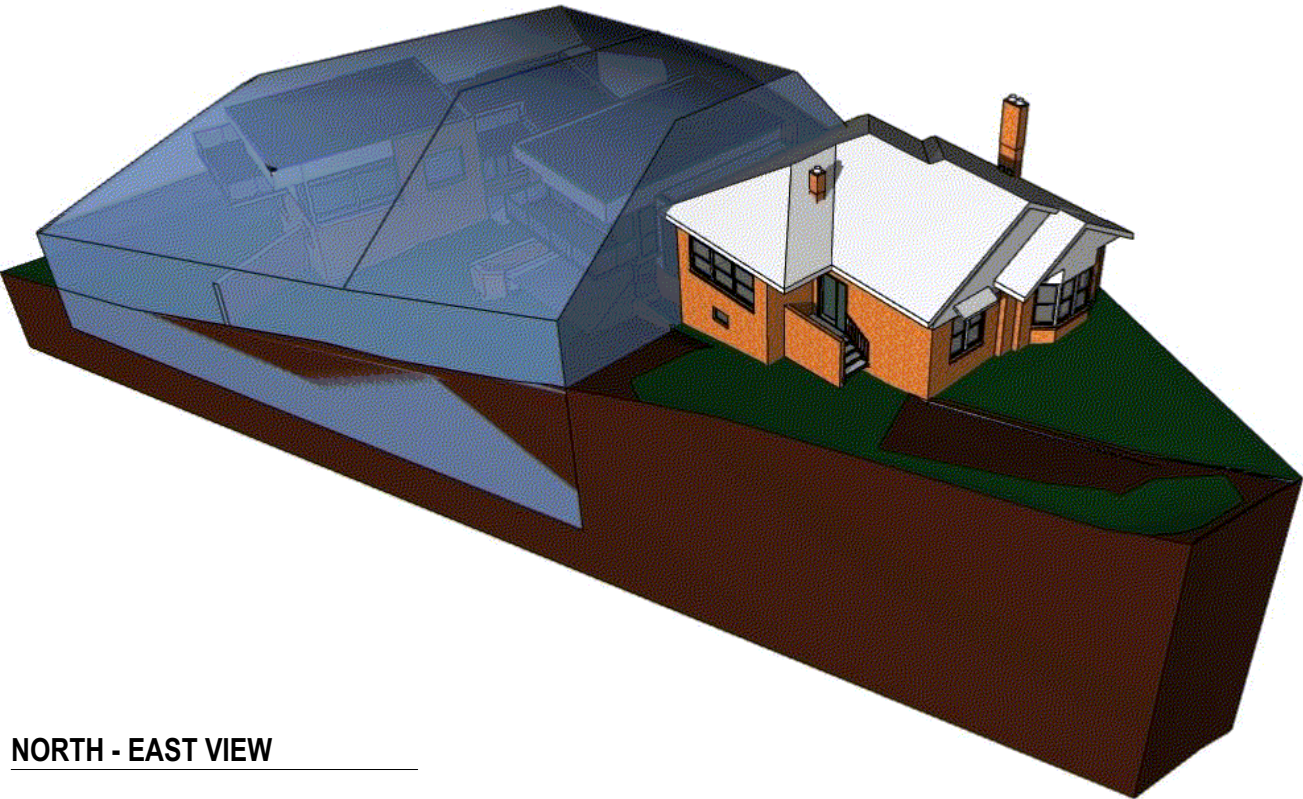

NORTH - EAST VIEW

A DA Issue 030716
Status/Rev Issue Date

Project Name
House - Redevelopment

Address
**214 Melville Street
Hobart**

Client
Ian McDonald

Drawing Title:
**Perspectives -
Building Setbacks**

Status:	Drawing No.:	Revision:
B	402	A

DO NOT SCALE DRAWING
© M2architecture. Unauthorised copying prohibited

Plot Date: 10/08/2016	
Project No: 1606	
Scale @ A3: 1:411.91, 1:442.46, 1:404.31	

t 03 6234 3307
f 03 6234 3192
www.m2a.com.au
25 Arthur St
North Hobart, 7000
PO Box 114
North Hobart, 7002
abn. 300474080443
Menzies & Marshall Pty Ltd trading as m2architecture

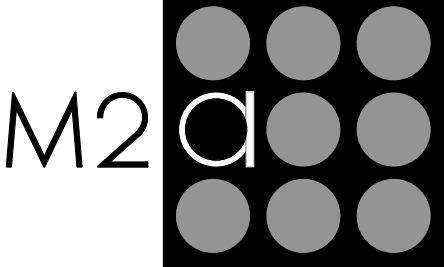

PRELIMINARY

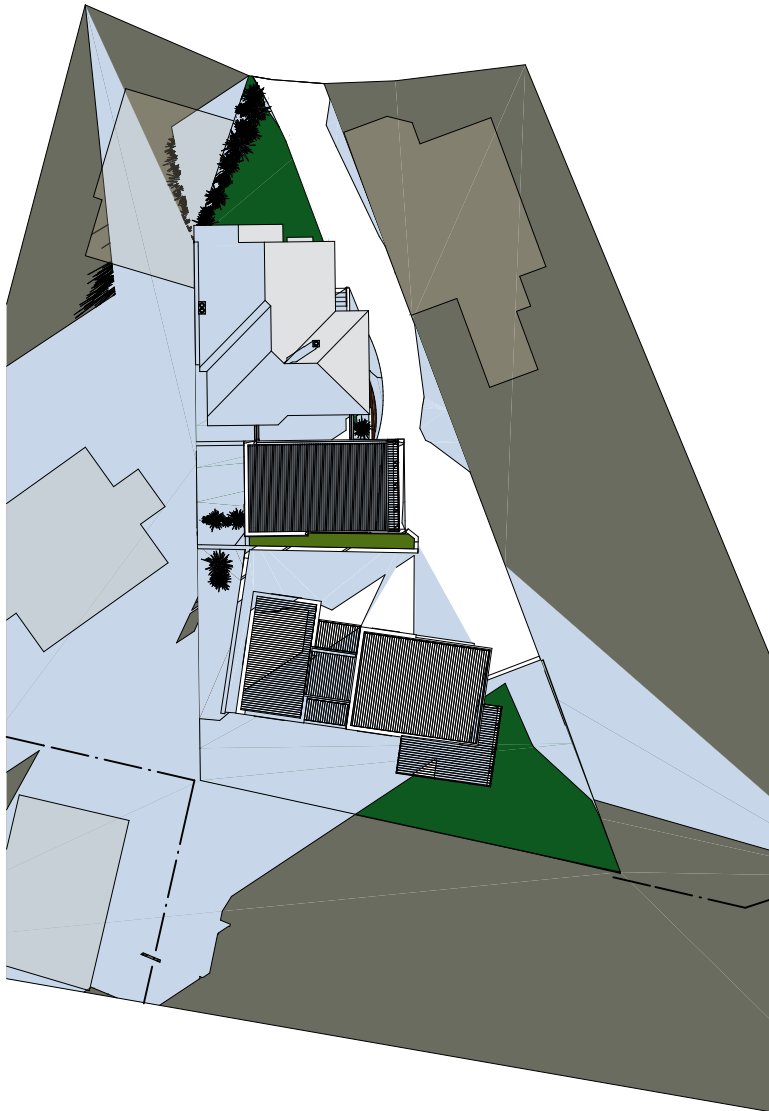

SHADOW DIAGRAM @ JUNE 21, 9AM
SCALE, 1:500

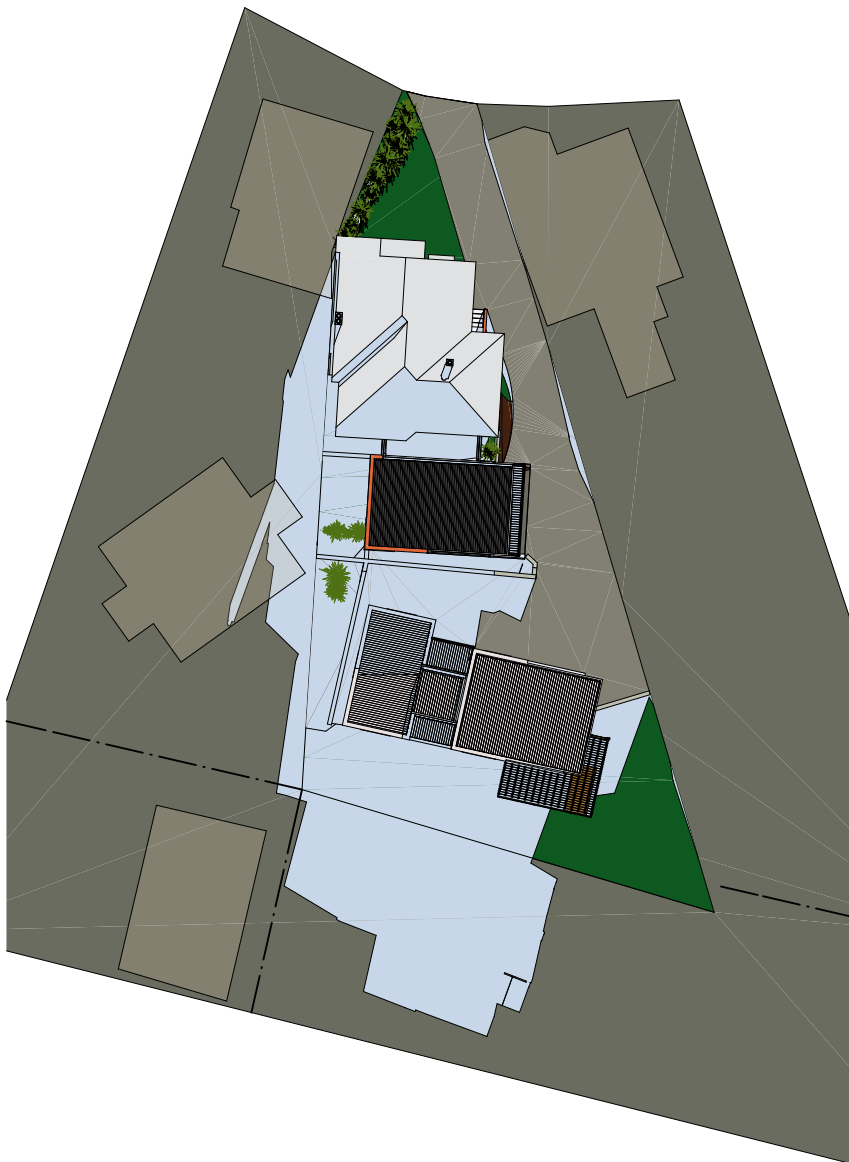

SHADOW DIAGRAM @ JUNE 21, 12PM
SCALE, 1:500

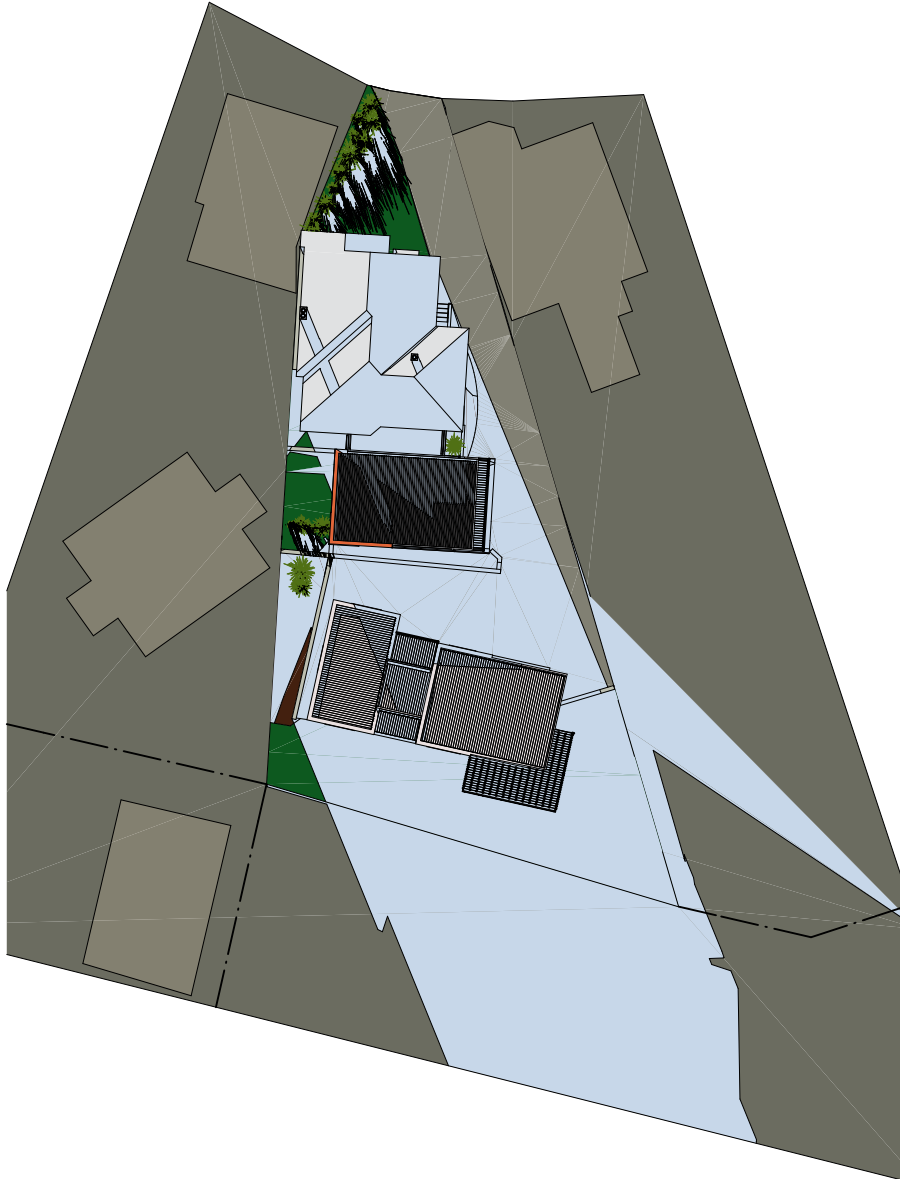

SHADOW DIAGRAM @ JUNE 21, 3PM
SCALE, 1:500

A	DA Issue	030716
Status/Rev	Issue	Date

Project Name
House - Redevelopment

Address
214 Melville Street Hobart

Client
Ian McDonald

Drawing Title:
Shadow Diagrams

Status:	Drawing No.:	Revision:
B	403	A

DO NOT SCALE DRAWING
© M2architecture. Unauthorised copying prohibited

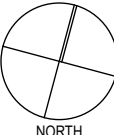
Plot Date:	
Project No:	
Scale @ A3:	
10/08/2016	
1606	
1:500	

t 03 6234 3307
f 03 6234 3192
www.m2a.com.au
25 Arthur St
North Hobart, 7000
PO Box 114
North Hobart, 7002
abn. 300474080443

Menzies & Marshall Pty Ltd trading as m2architecture

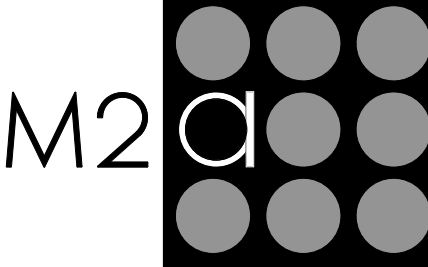

PRELIMINARY

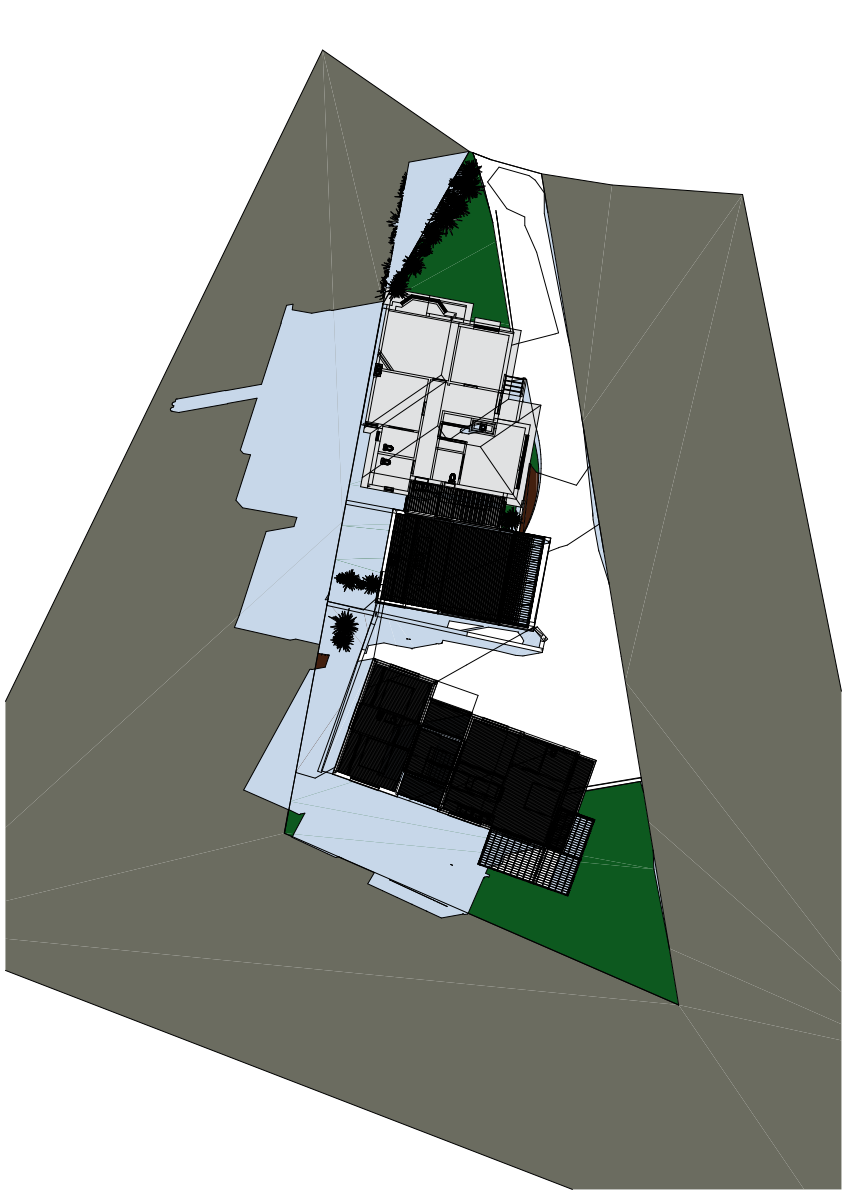

SHADOW DIAGRAM @ SEPT 22, 9AM
SCALE, 1:500

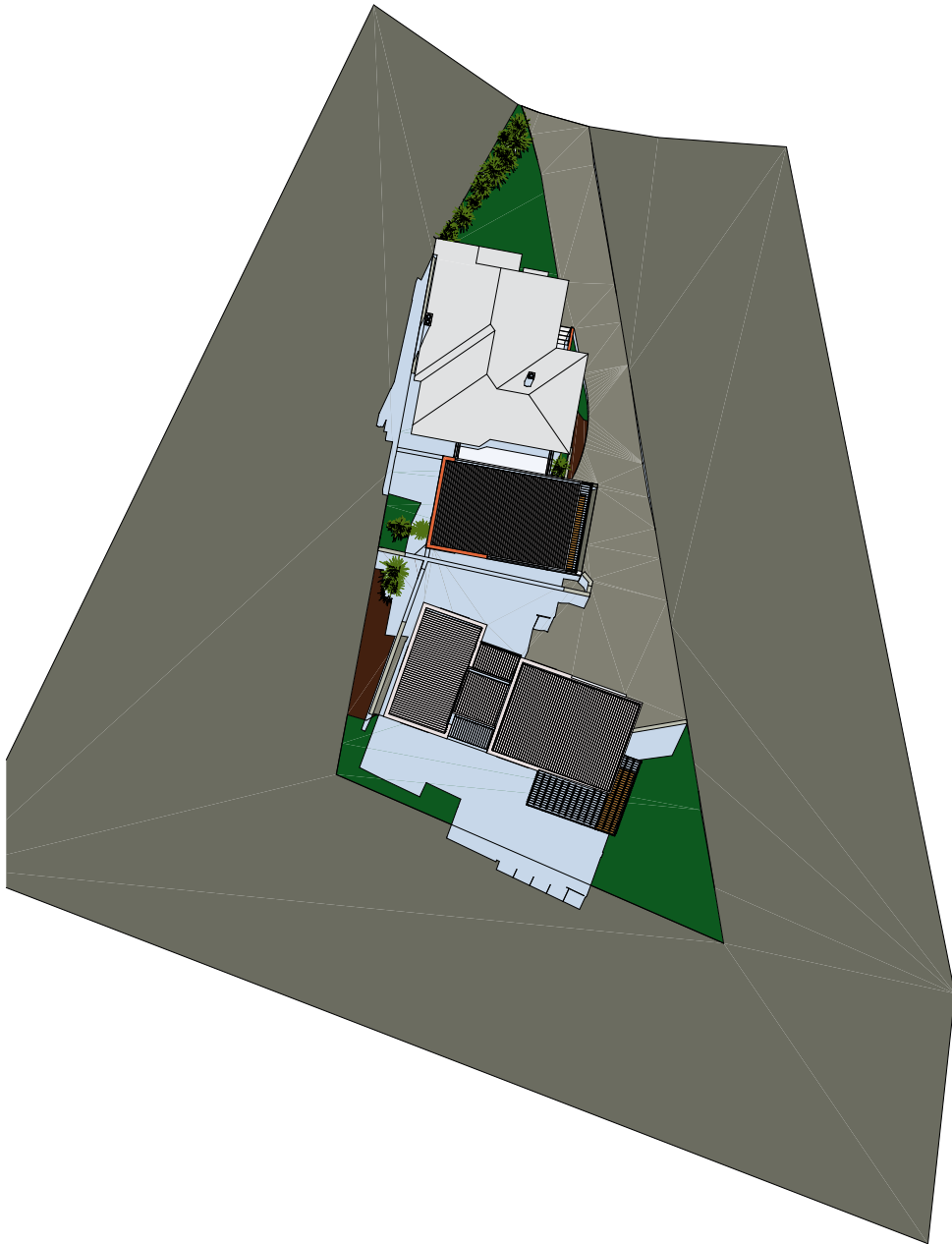

SHADOW DIAGRAM @ SEPT 22, 12PM
SCALE, 1:500

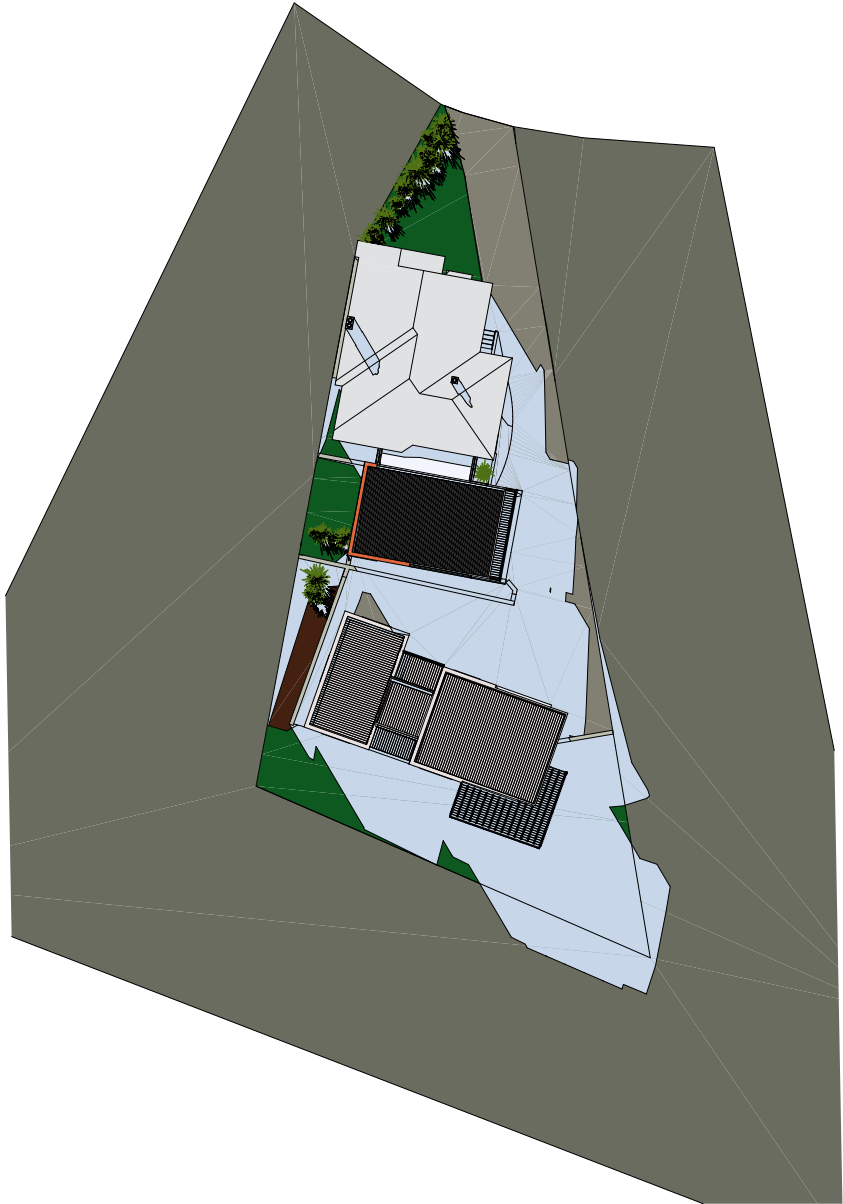

SHADOW DIAGRAM @ SEPT 22, 3PM
SCALE, 1:500

A DA Issue 030716
Status/Rev Issue Date

Project Name
House - Redevelopment

Address
**214 Melville Street
Hobart**

Client
Ian McDonald

Drawing Title:
Shadow Diagrams

Status:	Drawing No.:	Revision:
B	404	A

DO NOT SCALE DRAWING
© M2architecture. Unauthorised copying prohibited

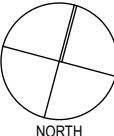
Plot Date: 10/08/2016	 NORTH
Project No: 1606	
Scale @ A3: 1:500	

t 03 6234 3307
f 03 6234 3192
www.m2a.com.au
25 Arthur St
North Hobart, 7000
PO Box 114
North Hobart, 7002
abn. 300474080443

Menzies & Marshall Pty Ltd trading as m2architecture

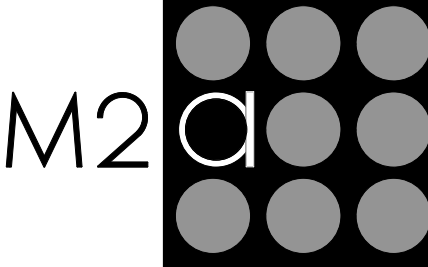

PRELIMINARY

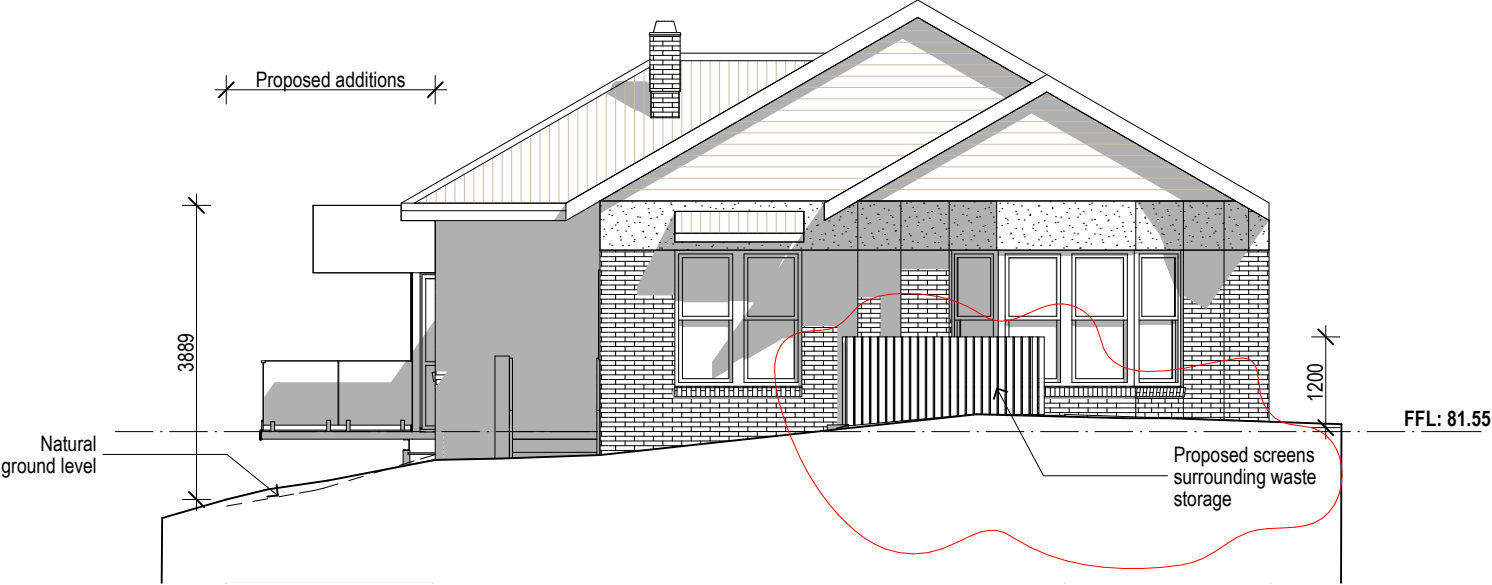

HOUSE 1 NORTH ELEVATION
SCALE, 1:100

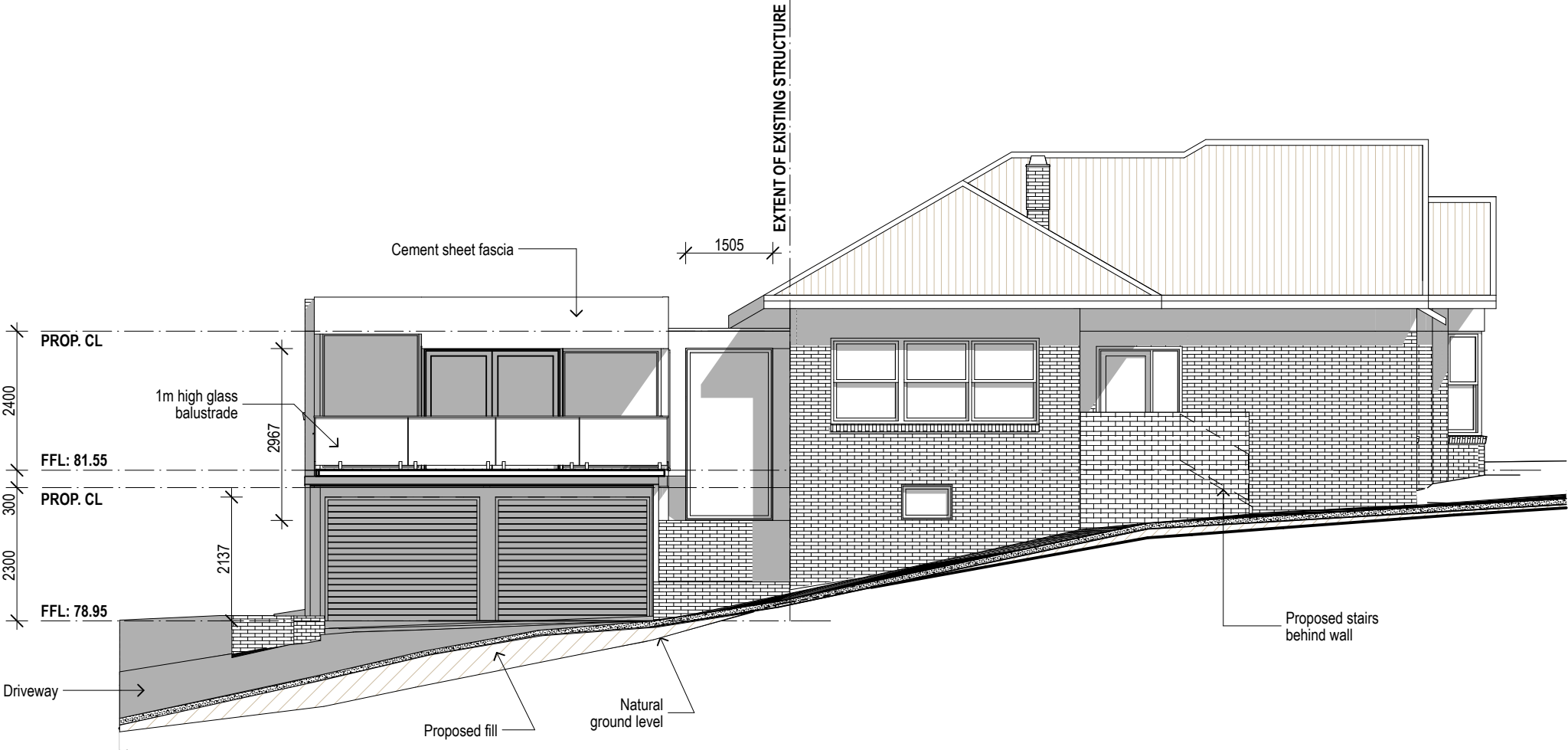

HOUSE 1 EAST ELEVATION
SCALE, 1:100

C	Waste storage	030716
B	DA Issue	030716
A	Client Issue	120716
Status/Rev	Issue	Date

Project Name
House - Redevelopment

Address
**214 Melville Street
Hobart**

Client
Ian McDonald

Drawing Title:
**Proposed Elevations
Sheet 1**

Status:	Drawing No.:	Revision:
B	302	C

DO NOT SCALE DRAWING © M2architecture. Unauthorised copying prohibited		
Plot Date:		
18/08/2016		
Project No:		
1606		
Scale @ A3:	1:100	

t 03 6234 3307
f 03 6234 3192
www.m2a.com.au
25 Arthur St
North Hobart, 7000
PO Box 114
North Hobart, 7002
abn. 300474080443
Menzies & Marshall Pty Ltd trading as m2architecture

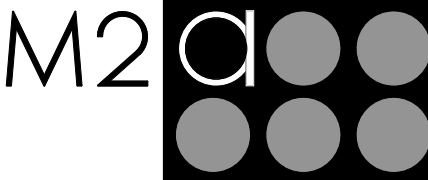

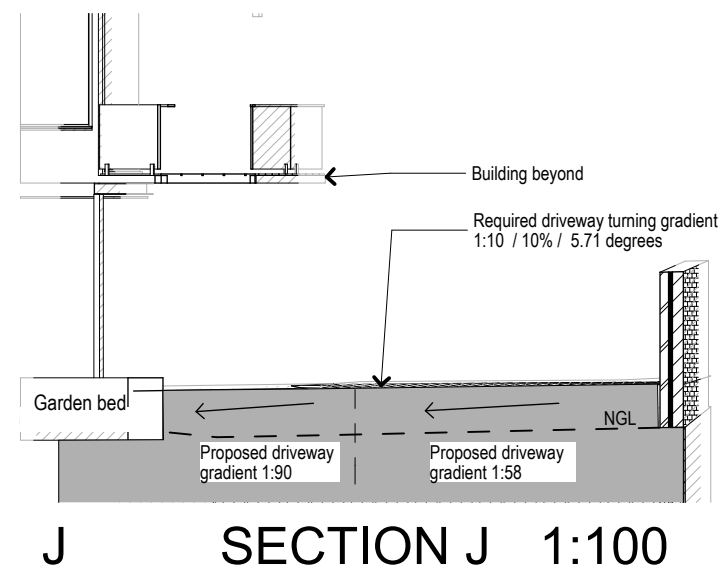
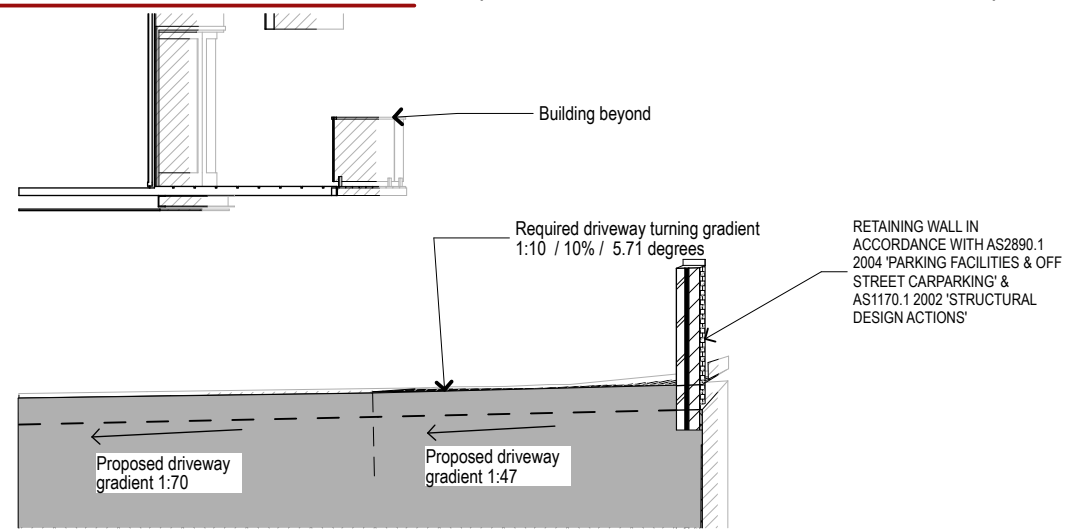
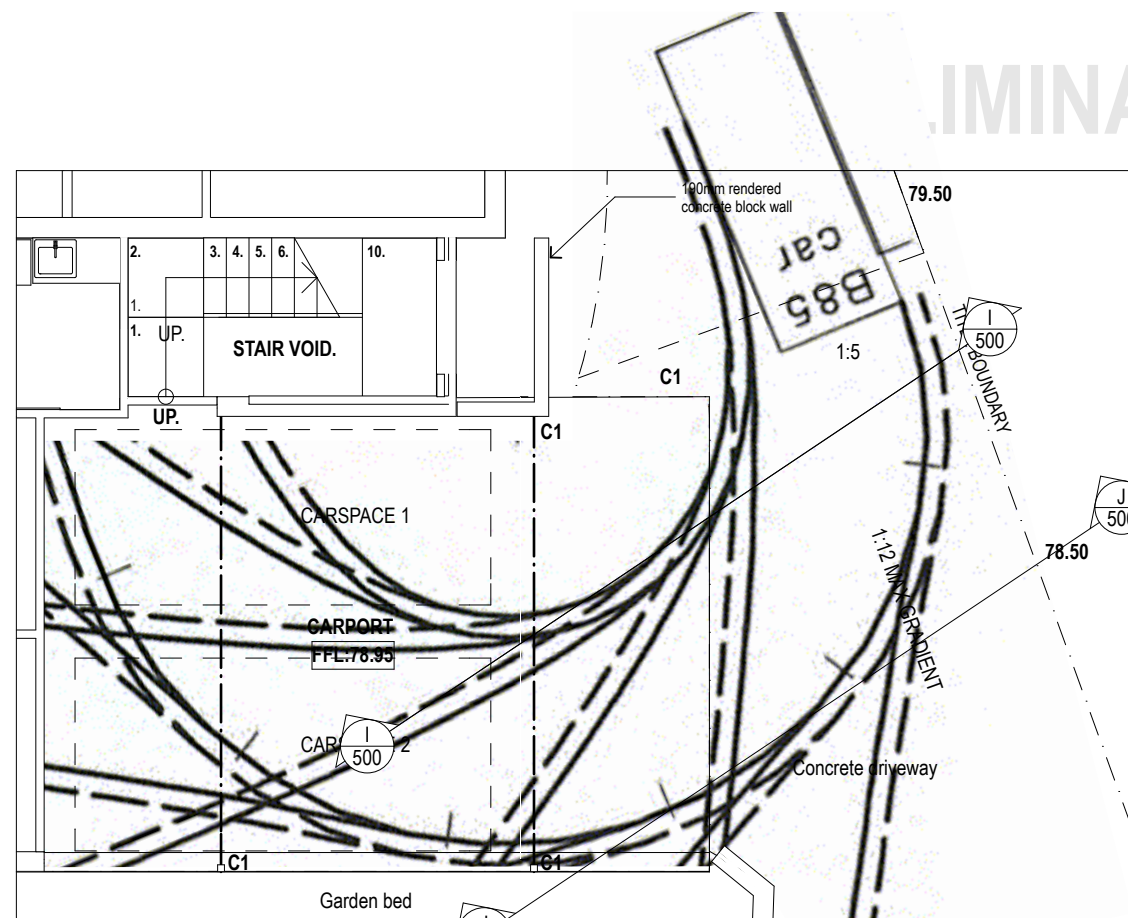
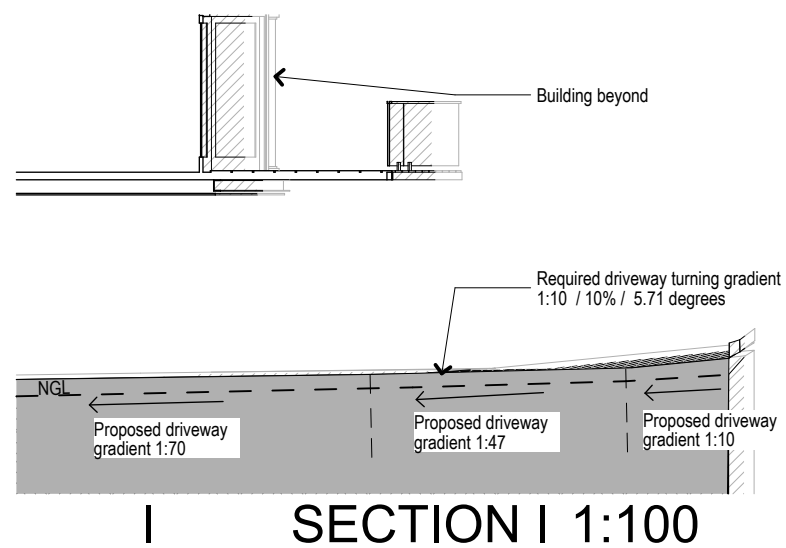
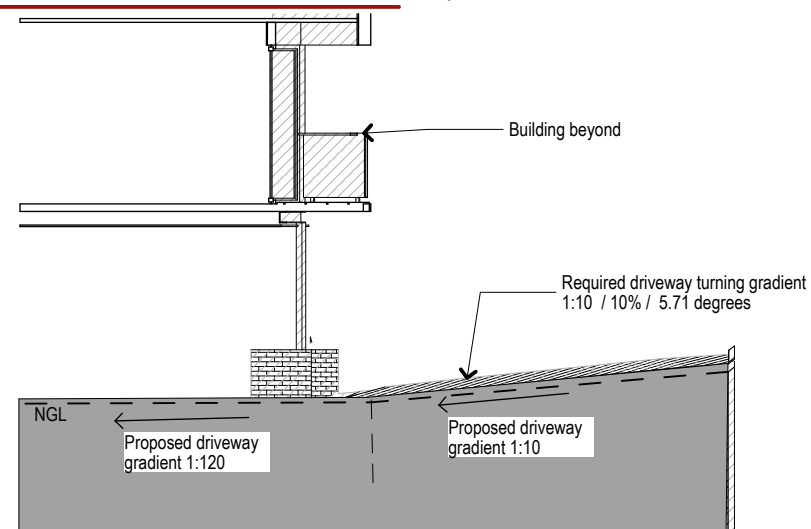
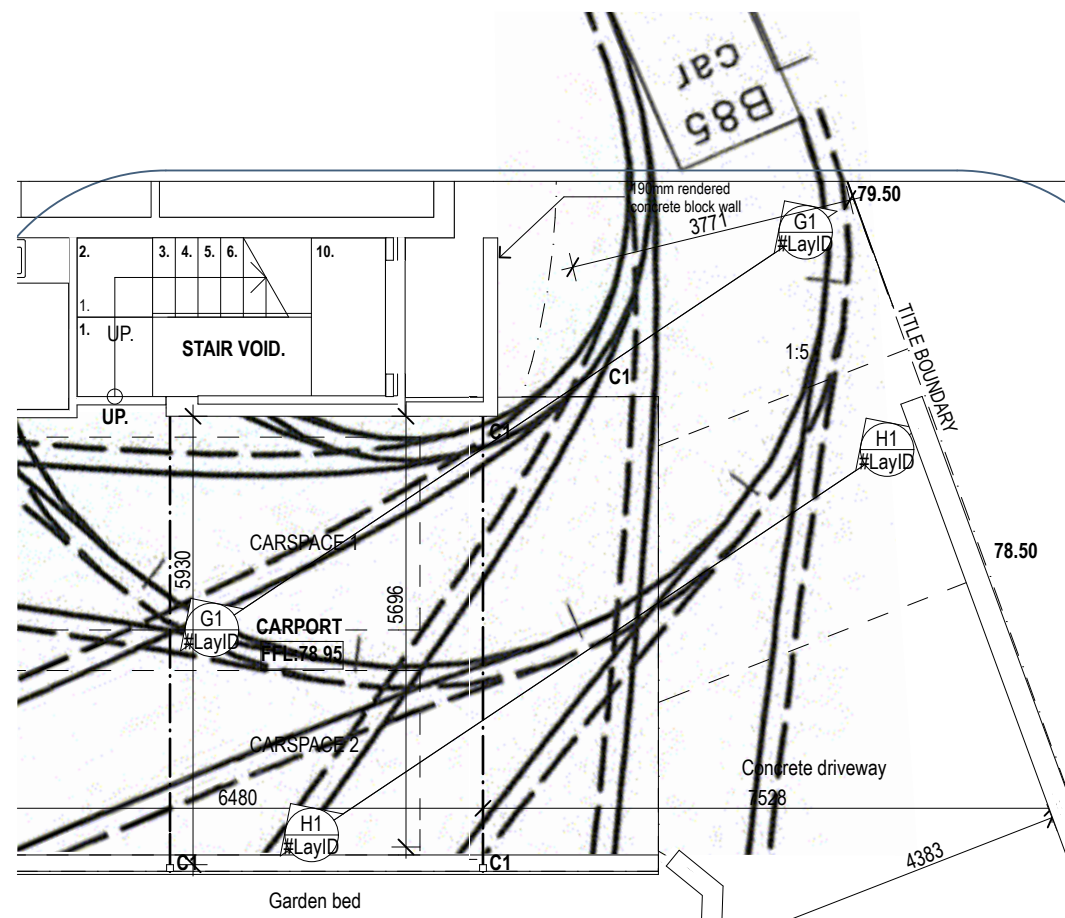

A	DA Issue	050916
Status/Rev	Issue	Date

Project Name

House - Redevelopment

Address

214 Melville Street
Hobart

Client

Ian McDonald

Drawing Title:

Vehicle turning circles

Status:	Drawing No.:	Revision:
B	500	A

DO NOT SCALE DRAWING
© M2architecture. Unauthorised copying prohibited

Plot Date: 5/09/2016	 <p>NORTH</p>
Project No: 1606	
Scale @ A3: 1:100	

t 03 6234 3307
f 03 6234 3192

www.m2a.com.au

25 Arthur St
North Hobart, 7000

PO Box 114
North Hobart, 7002

abn. 300474080443

Menzies & Marshall Pty Ltd trading as m2architecture

M2d

PRELIMINARY

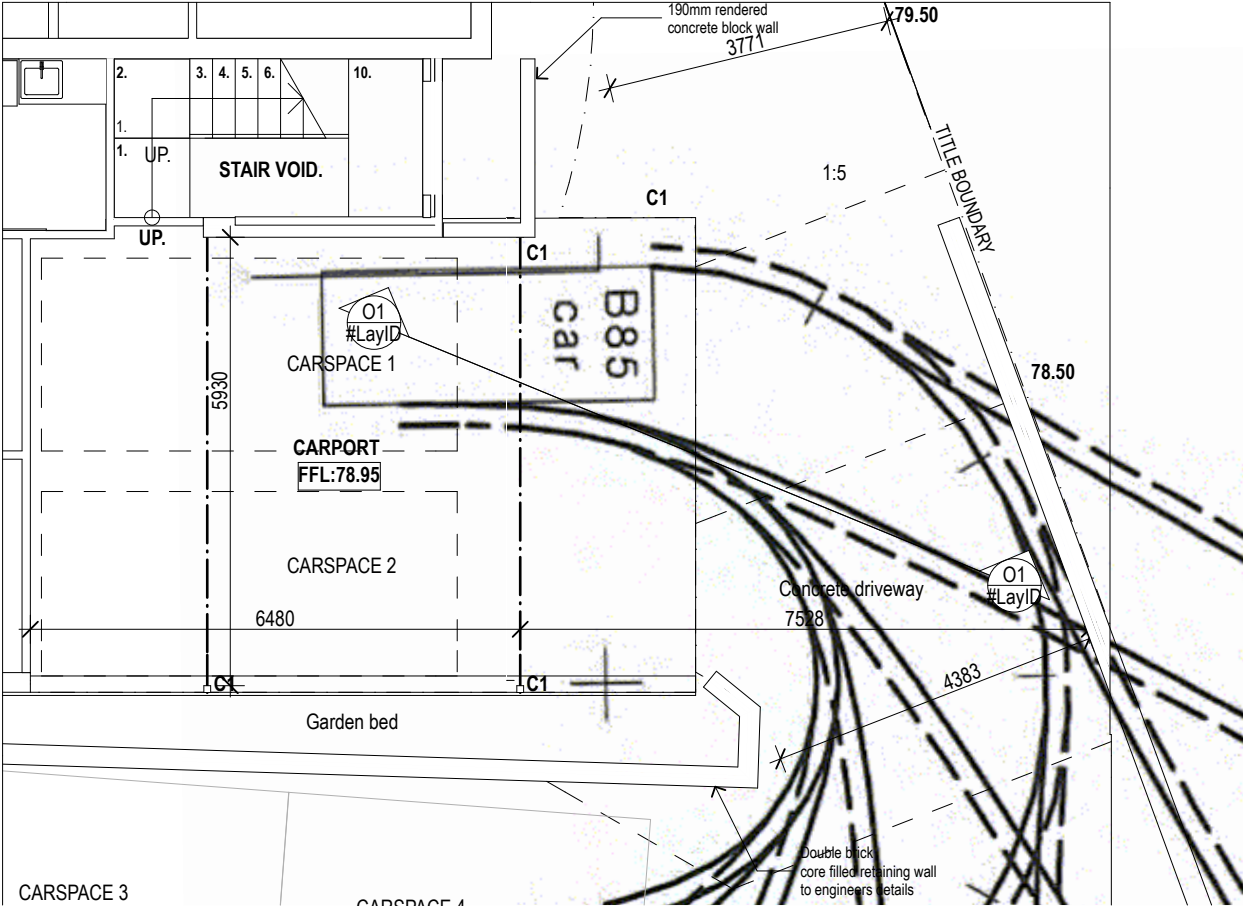

D04 Detail 1:100

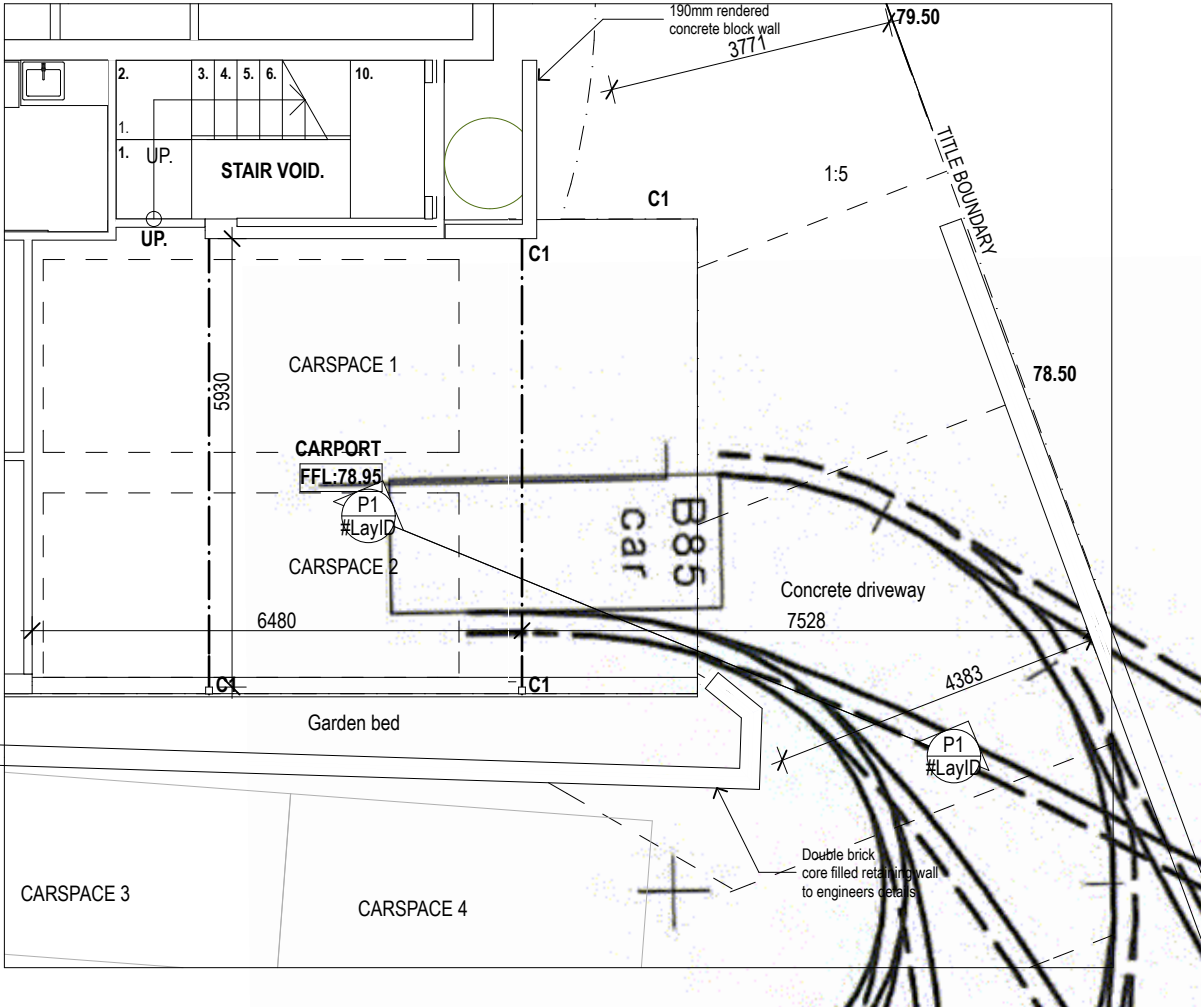

D033 Detail 1:100

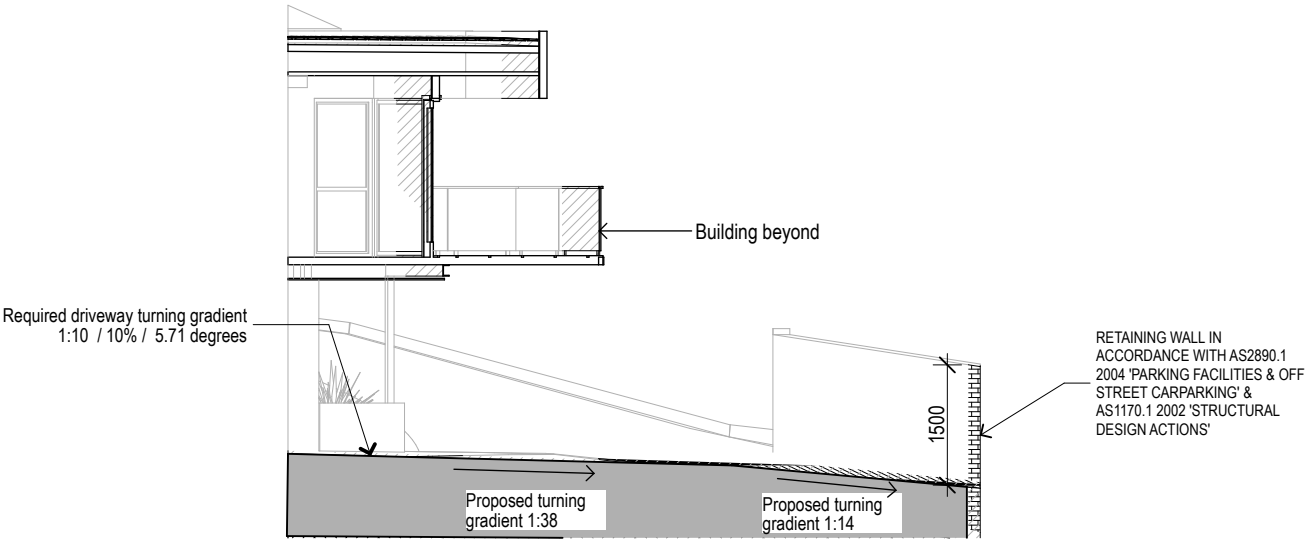

O SECTION O 1:100

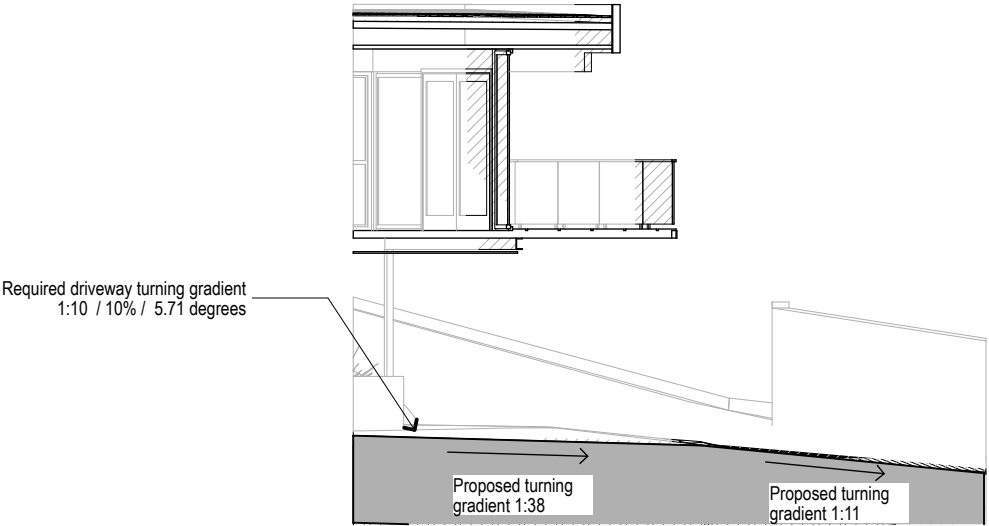

P SECTION P 1:100

A DA Issue 050916
Status/Rev Issue Date

Project Name
House - Redevelopment

Address
**214 Melville Street
Hobart**

Client
Ian McDonald

Drawing Title:
**Vehicle turning circles
(2)**

Status: Drawing No.: Revision:
B 501 A

DO NOT SCALE DRAWING
© M2architecture. Unauthorised copying prohibited

Plot Date:
5/09/2016
Project No:
1606
Scale @ A3:
1:100
NORTH

t 03 6234 3307
f 03 6234 3192
www.m2a.com.au
25 Arthur St
North Hobart, 7000
PO Box 114
North Hobart, 7002
abn. 300474080443

Menzies & Marshall Pty Ltd trading as m2architecture

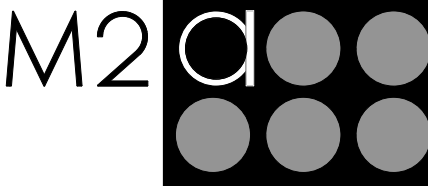

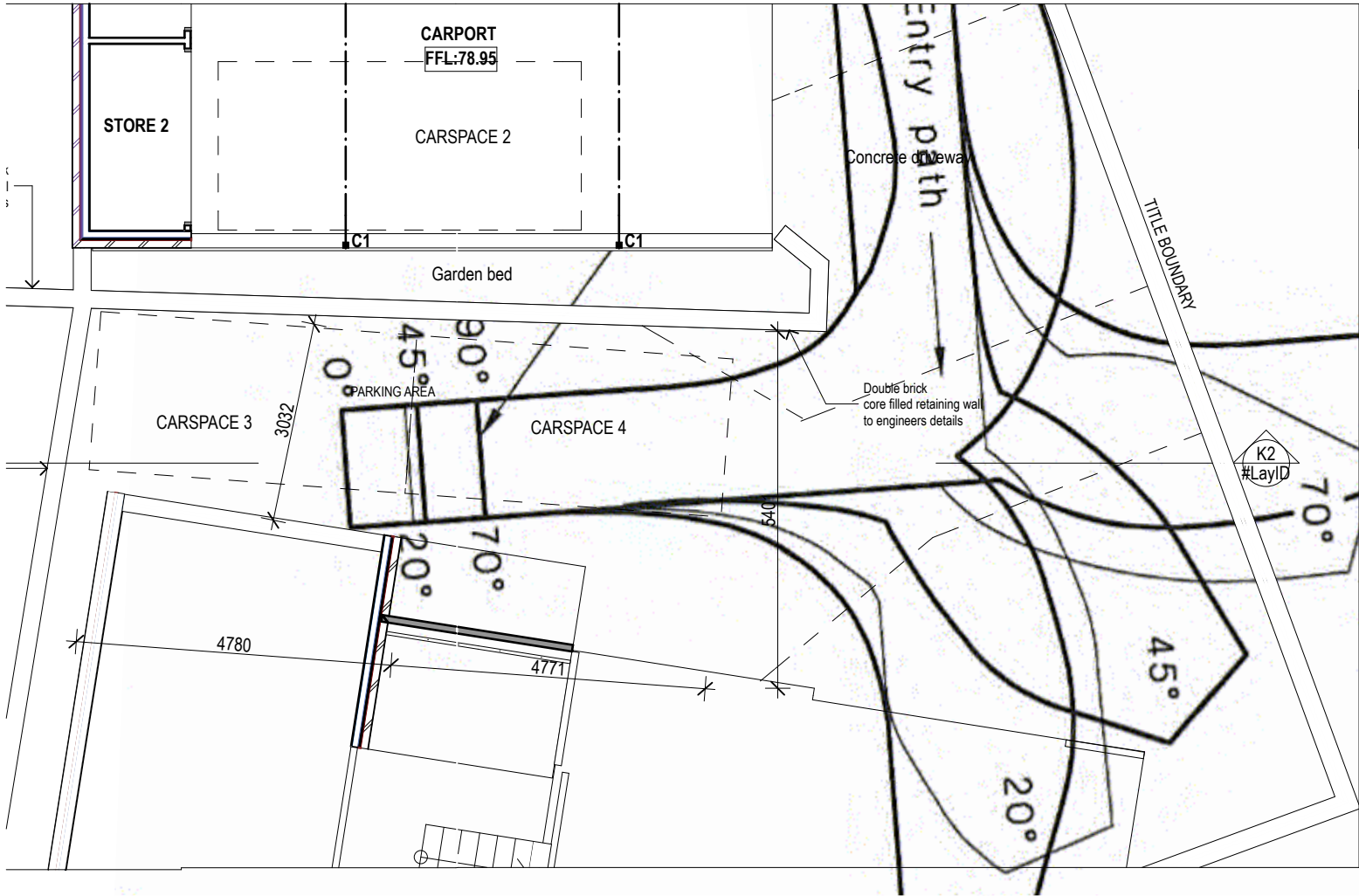

D07 **Detail** **1:100** (VEHICLE MANEUVERING FOR CARSPACES 3 & 4)

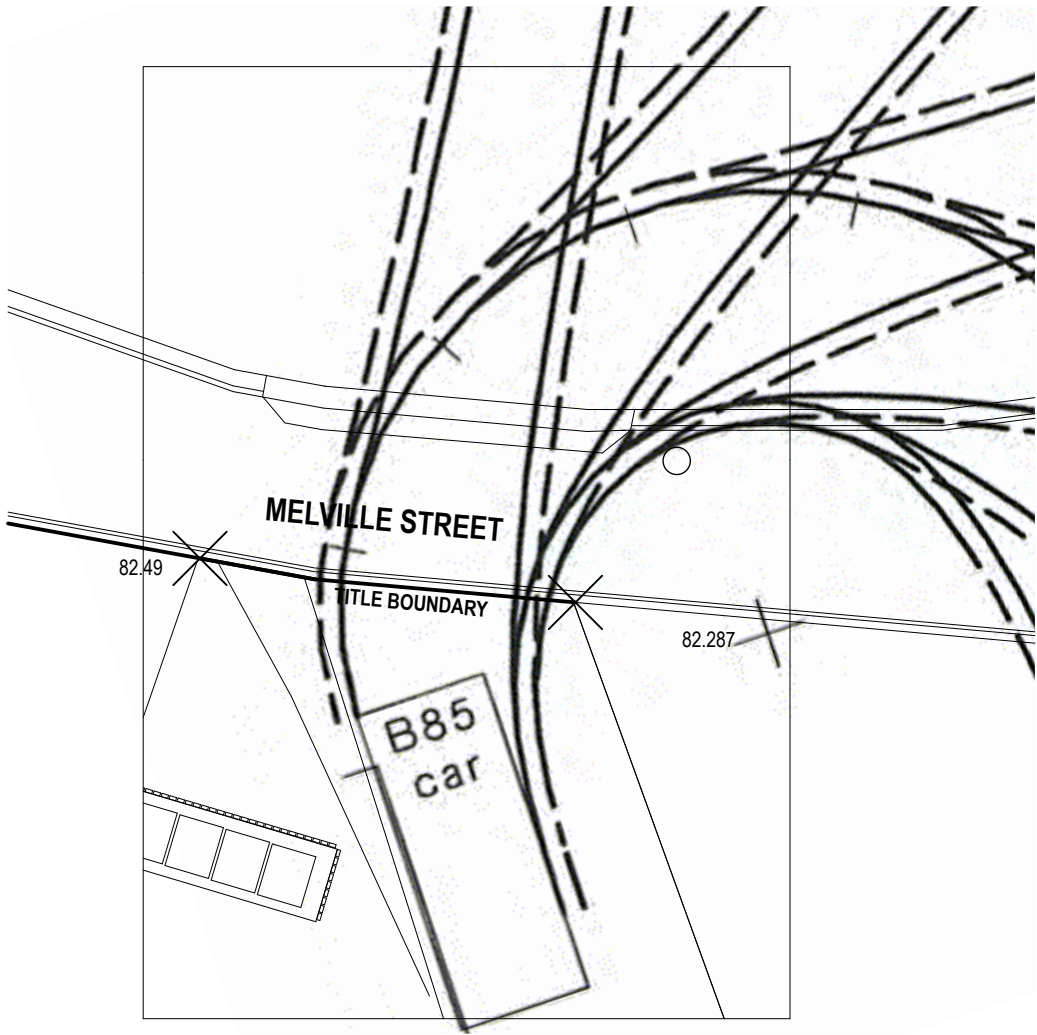

D08 **Detail 1:100** (TURNING CIRCLE ONTO STREET)

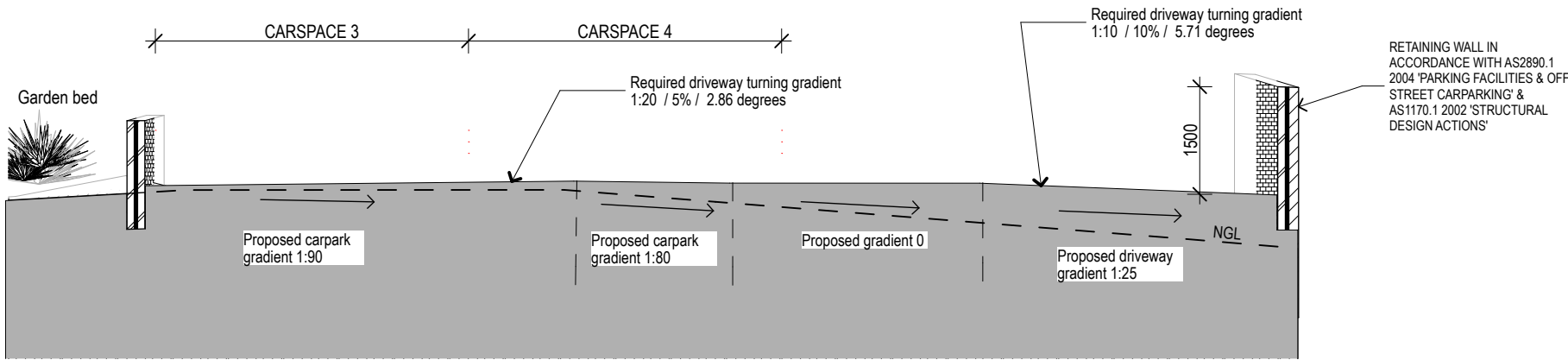

K **SECTION K** **1:100** (VEHICLE MANEUVERING FOR CARSPACES 3 & 4)

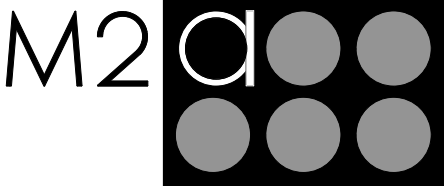

A DA Issue 050916
Status/Rev Issue Date

Project Name
House - Redevelopment

Address
**214 Melville Street
Hobart**

Client
Ian McDonald

Drawing Title:
**Vehicle turning circles
(3)**

Status:	Drawing No.:	Revision:
B	502	A

DO NOT SCALE DRAWING
© M2architecture. Unauthorised copying prohibited

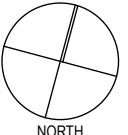
Plot Date: 5/09/2016	
Project No: 1606	
Scale @ A3: 1:100	

**t 03 6234 3307
f 03 6234 3192**

www.m2a.com.au
**25 Arthur St
North Hobart, 7000**
**PO Box 114
North Hobart, 7002**
abn. 300474080443

Menzies & Marshall Pty Ltd trading as m2architecture

PRELIMINARY

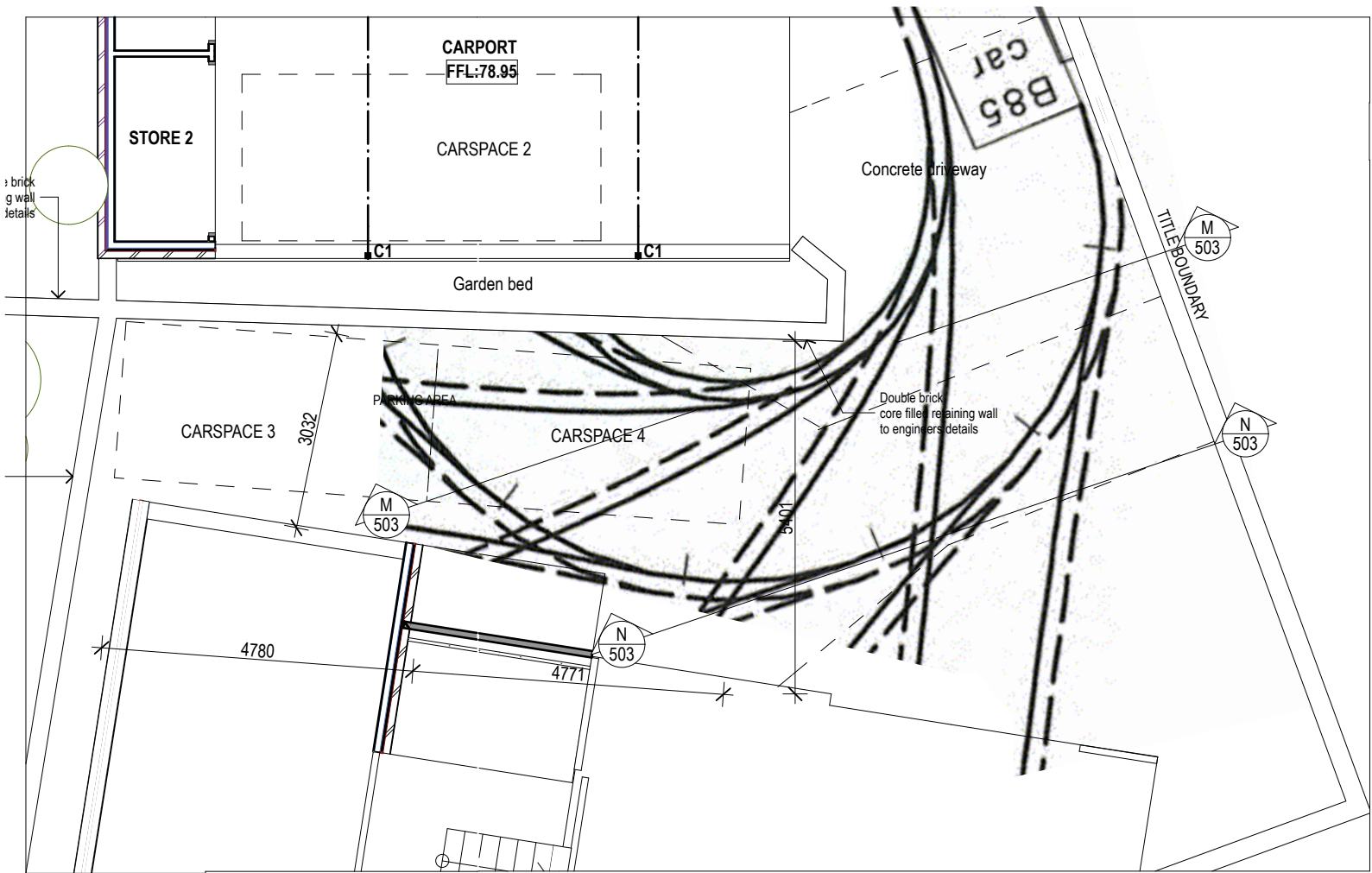

D09 **Detail 1:100** (VEHICLE TURNING FOR CARSPACES 3 & 4)

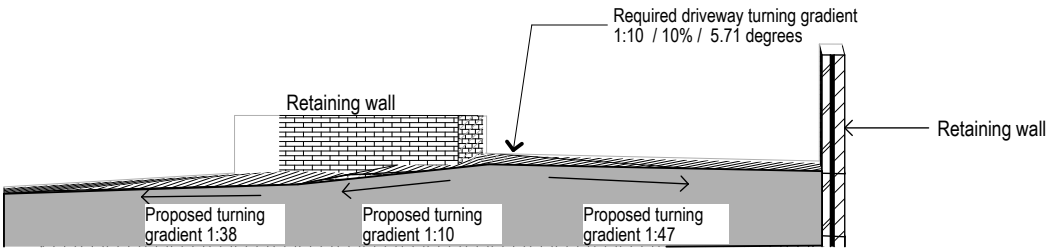

M **SECTION M 1:100** (VEHICLE TURNING FOR CARSPACES 3 & 4)

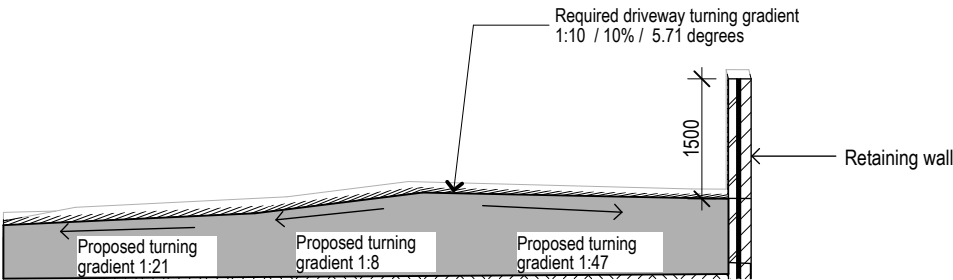

N **SECTION N 1:100** (VEHICLE TURNING FOR CARSPACES 3 & 4)

A DA Issue 050916
Status/Rev Issue Date

Project Name
House - Redevelopment

Address
**214 Melville Street
Hobart**

Client
Ian McDonald

Drawing Title:
**Vehicle turning circles
(4)**

Status: Drawing No.: Revision:
B 503 A

DO NOT SCALE DRAWING
© M2architecture. Unauthorised copying prohibited

Plot Date:
5/09/2016
Project No:
1606
Scale @ A3:
1:100

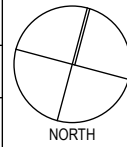

t 03 6234 3307
f 03 6234 3192
www.m2a.com.au
25 Arthur St
North Hobart, 7000
PO Box 114
North Hobart, 7002
abn. 300474080443

Menzies & Marshall Pty Ltd trading as m2architecture

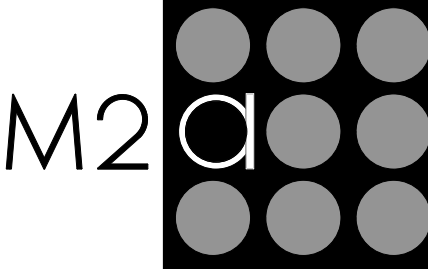

PRELIMINARY

SITE COVERAGE

Site area : 848m²

Total building coverage : 276m²

Site coverage : 32.5%

PRIVATE OPEN SPACE

Main house: 46.55m²

Unit 2: 137.16m²

SITE NOTES:

NEW CROSSOVER IS TO BE DESIGNED AND CONSTRUCTED IN ACCORDANCE WITH (IPWEA) LGAT STANDARD DRAWINGS TSD R09v1 URBAN ROADS & DRIVEWAYS & TSD R14v1 TYPE KC VEHICULAR CROSSING AT DEVELOPERS COST

STORMWATER TO BE PUMPED TO TOP OF SITE & DRAINED BY GRAVITY TO STORMWATER MAIN UTILISING EXISTING CONNECTION.
STORMWATER PUMP TO BE DESIGNED IN ACCORDANCE WITH HOBART CITY COUNCILS GUIDELINES FOR PROPERTY OWNERS AND DEVELOPERS 'PRIVATE STORMWATER PUMPING STATIONS'

150MM VEHICLE BARRIER, INTERGRAL KERB IN ACCORDANCE WITH AS2890.1 2004

RETAINING WALL IN ACCORDANCE WITH AS2890.1 2004 'PARKING FACILITIES & OFF STREET CARPARKING' & AS1170.1 2002 'STRUCTURAL DESIGN ACTIONS'

SEWER POSITION CONFIRMED BY TASWATER ON 29/08/16. SEWER DEPTH OF 1.95M

KEY:

SWPS1: STORMWATER WELL + PUMP STATION 1

SWPS2: STORMWATER WELL + PUMP STATION 2

E	DA Re -Issue	140916
D	DA re-issue	050916
C	Waste storage	030716
B	DA Issue	030716
A	Client Issue	120716
Status/Rev	Issue	Date

Project Name

House - Redevelopment

Address

214 Melville Street
Hobart

Client

Ian McDonald

Drawing Title:

Site plan

Status:	Drawing No.:	Revision:
B	101	D

DO NOT SCALE DRAWING
© M2architecture. Unauthorised copying prohibited

Plot Date:

15/09/2016

Project No:

1606

Scale @ A3:

1:200

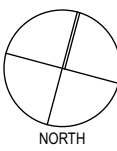

t 03 6234 3307
f 03 6234 3192

www.m2a.com.au

25 Arthur St
North Hobart, 7000

PO Box 114
North Hobart, 7002

abn. 300474080443

Menzies & Marshall Pty Ltd trading as m2architecture

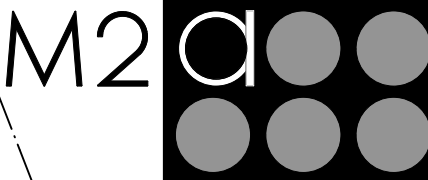

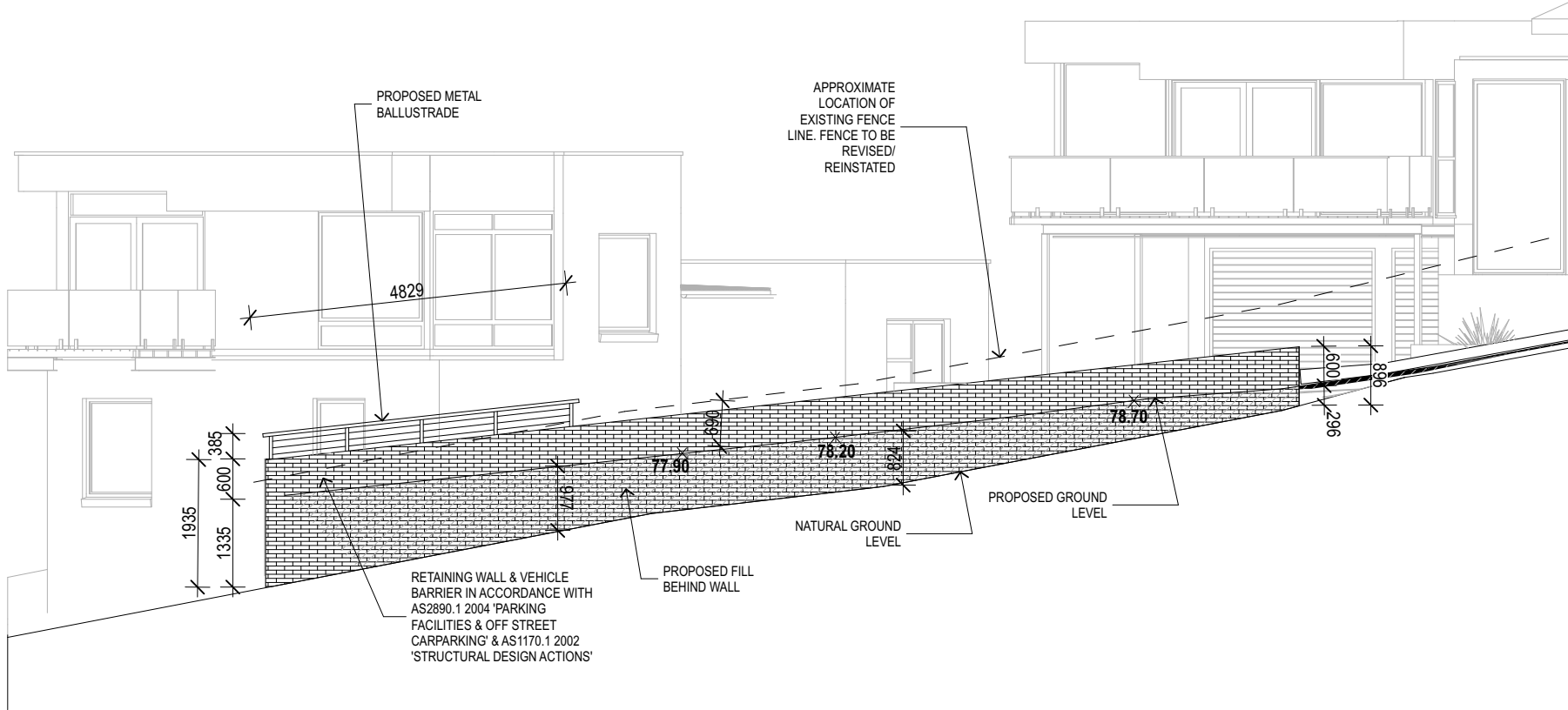

Q SECTION Q 1:100

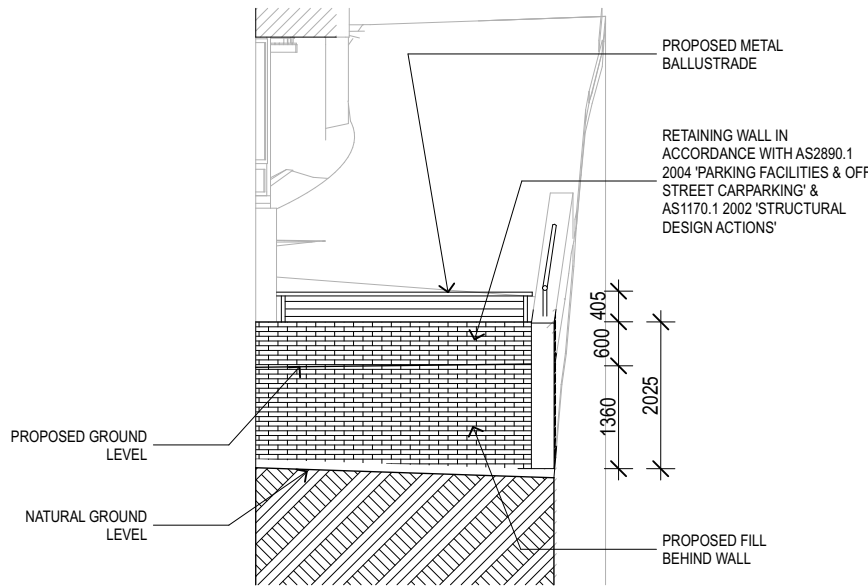

R SECTION R 1:100

A	DA Re -Issue	140916
Status/Rev	Issue	Date

Project Name

House - Redevelopment

Address

**214 Melville Street
Hobart**

Client:

Ian McDonald

Drawing Title

Sections

Status:	Drawing No.:	Revision:
---------	--------------	-----------

B	505	A
----------	------------	----------

DO NOT SCALE DRAWING
© M2architecture. Unauthorised copying prohibited

Plot Date:
15/09/2016Project No:
1606

Scale @ A3:
1:100

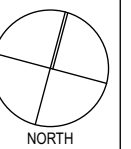

t 03 6234 3307
f 03 6234 3192

www.m2a.com.au

25 Arthur St
North Hobart, 7000

PO Box 114
North Hobart, 7002

abn. 300474080443

Menzies & Marshall Pty Ltd trading as m2architecture

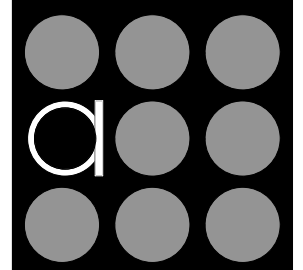

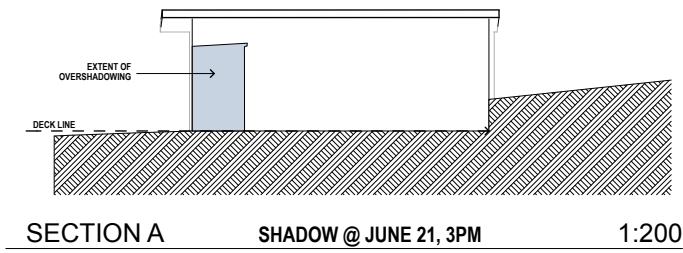

PRELIMINARY



SHADOW DIAGRAM @ JUNE 21, 9AM
SCALE, 1:500

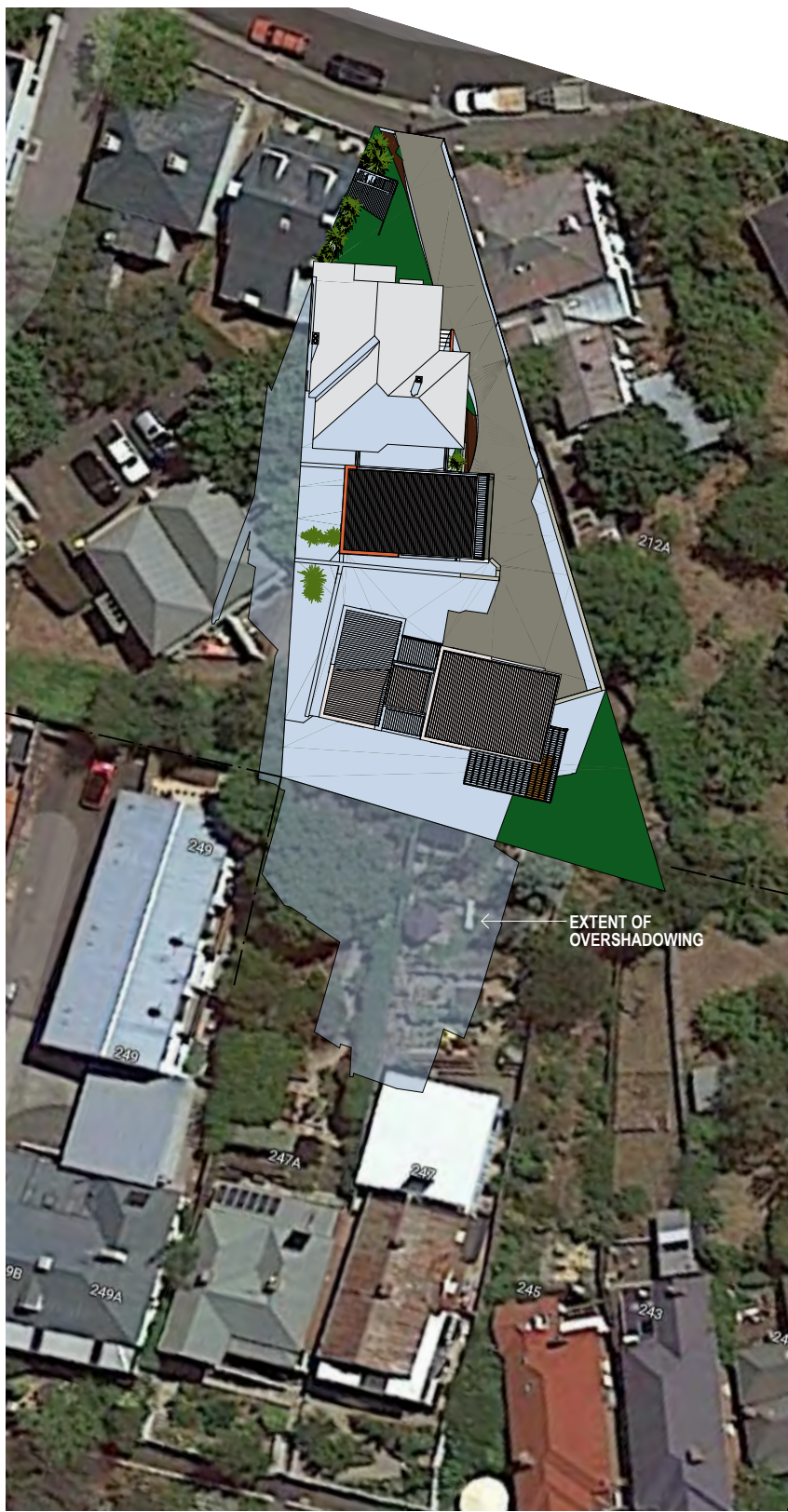

SHADOW DIAGRAM @ JUNE 21, 12PM
SCALE, 1:500



SHADOW DIAGRAM @ JUNE 21, 3PM
SCALE, 1:500

B Revised Issue 061016
A DA Issue 030716
Status/Rev Issue Date

Project Name
House - Redevelopment

Address
**214 Melville Street
Hobart**

Client
Ian McDonald

Drawing Title:
Shadow Diagrams

Status:	Drawing No.:	Revision:
B	403	B

DO NOT SCALE DRAWING
© M2architecture. Unauthorised copying prohibited

Plot Date: 7/10/2016	<p>NORTH</p>
Project No: 1606	
Scale @ A3: 1:500, 1:200	

t 03 6234 3307
f 03 6234 3192
www.m2a.com.au
25 Arthur St
North Hobart, 7000
PO Box 114
North Hobart, 7002
abn. 300474080443
Menzies & Marshall Pty Ltd trading as m2architecture

